

CCL01088 Service Maps

September 28, 2020

Service Improvement Objective

The green shaded area shows the general area for wireless service improvements addressed by this application.

In order to achieve the service goals as defined, at&t network engineers considered site locations in the area defined by the red circle

CCL01088

Legend

- Existing site
- Proposed site

September 28, 2020

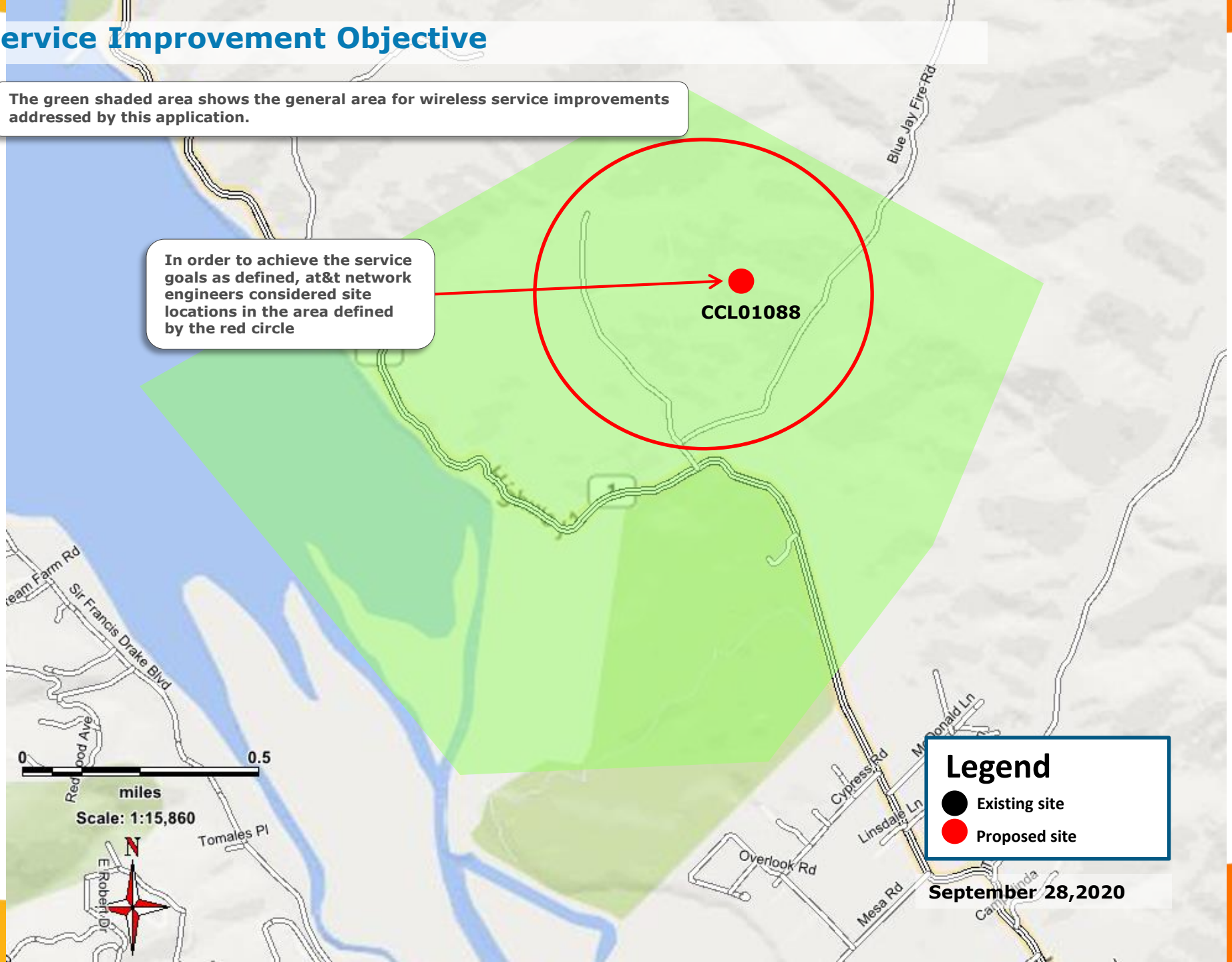
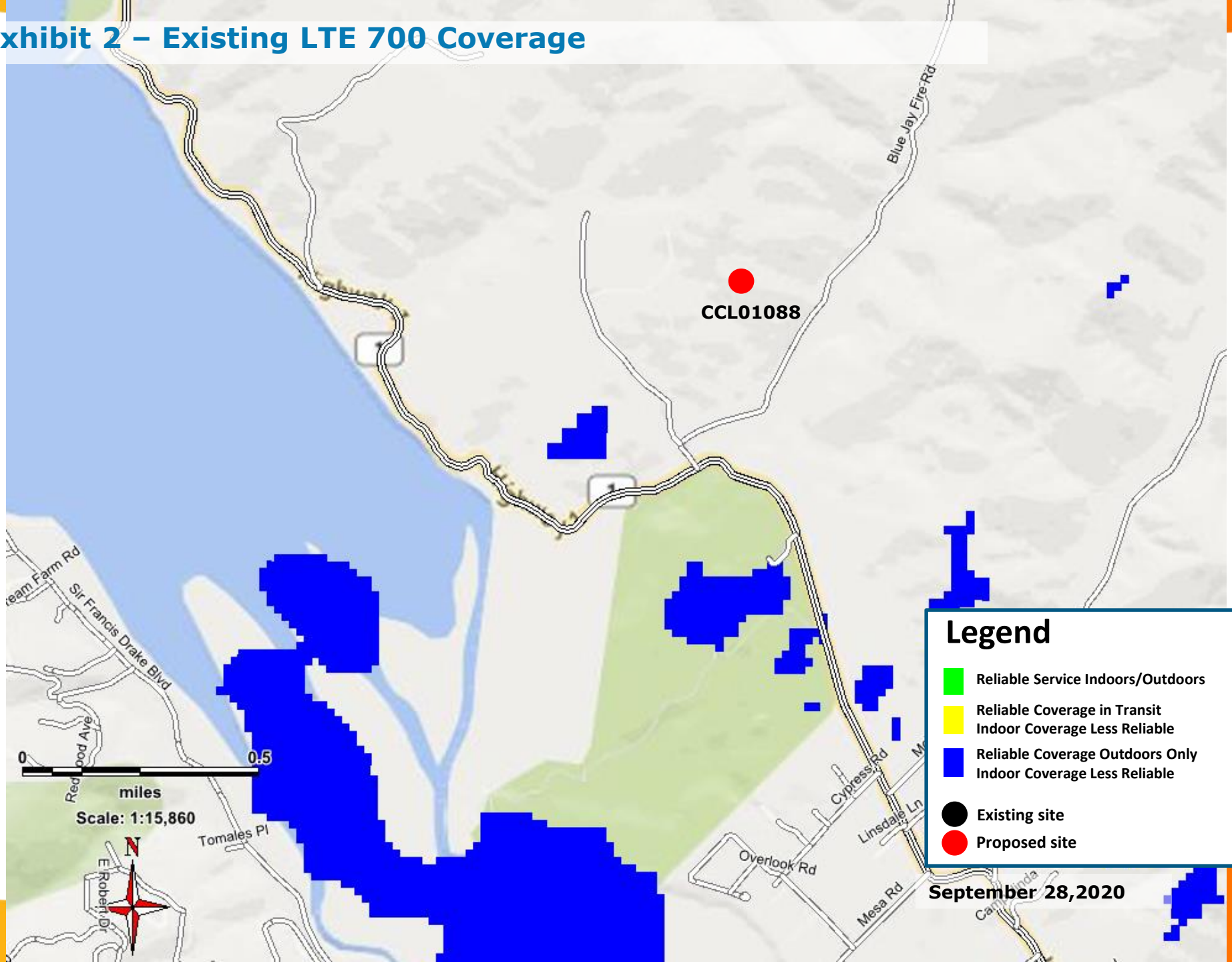

Exhibit 2 – Existing LTE 700 Coverage



CCL01088

Legend

- Reliable Service Indoors/Outdoors
- Reliable Coverage in Transit
- Indoor Coverage Less Reliable
- Reliable Coverage Outdoors Only
- Indoor Coverage Less Reliable
- Existing site
- Proposed site

September 28, 2020

Exhibit 3 – Proposed LTE 700 Coverage – 12700 State Rt 1 @ RC = 80 ft.

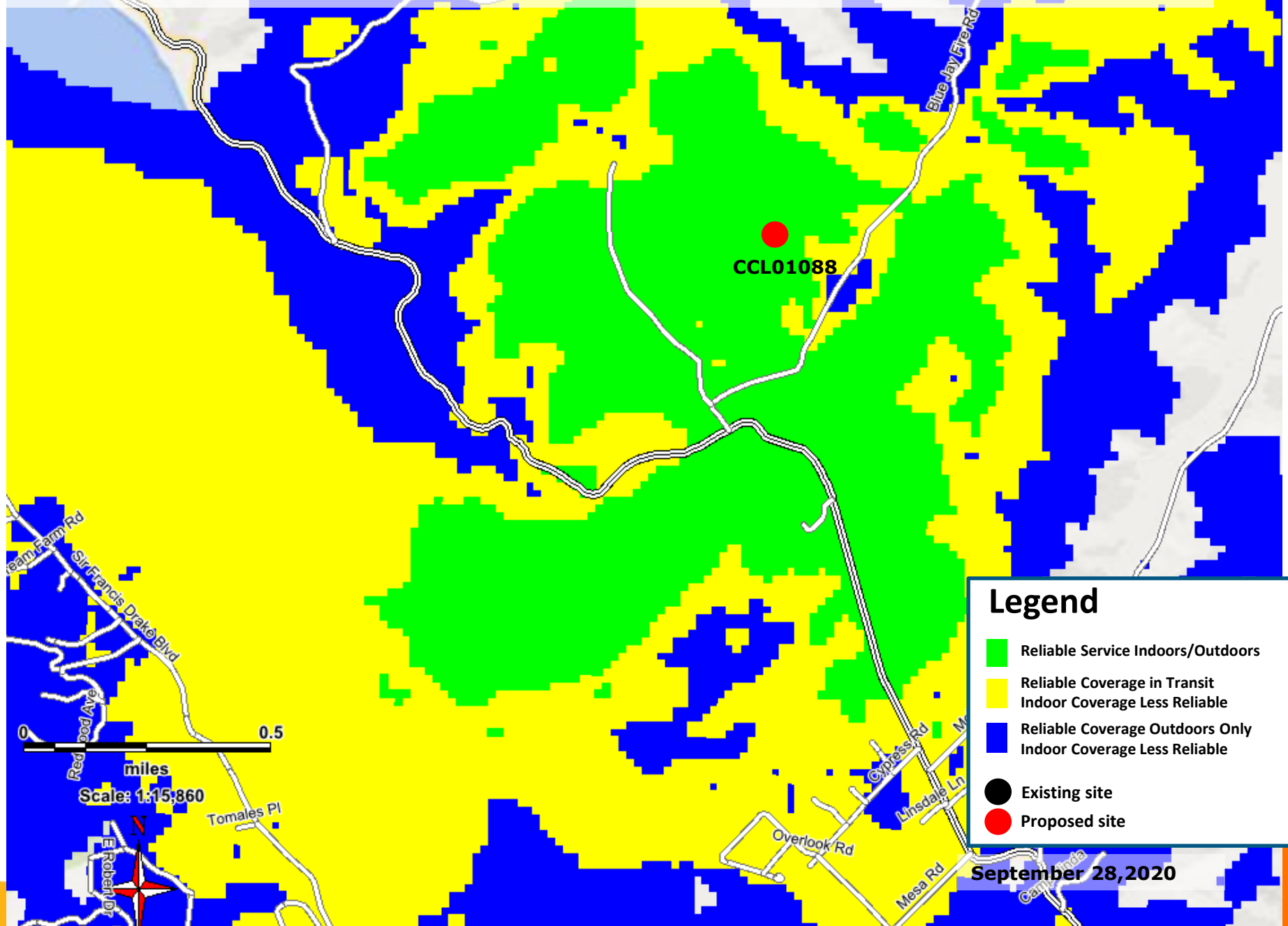

Legend

- Reliable Service Indoors/Outdoors
- Reliable Coverage in Transit
- Indoor Coverage Less Reliable
- Reliable Coverage Outdoors Only
- Indoor Coverage Less Reliable
- Existing site
- Proposed site

September 28, 2020

Existing Surrounding Sites

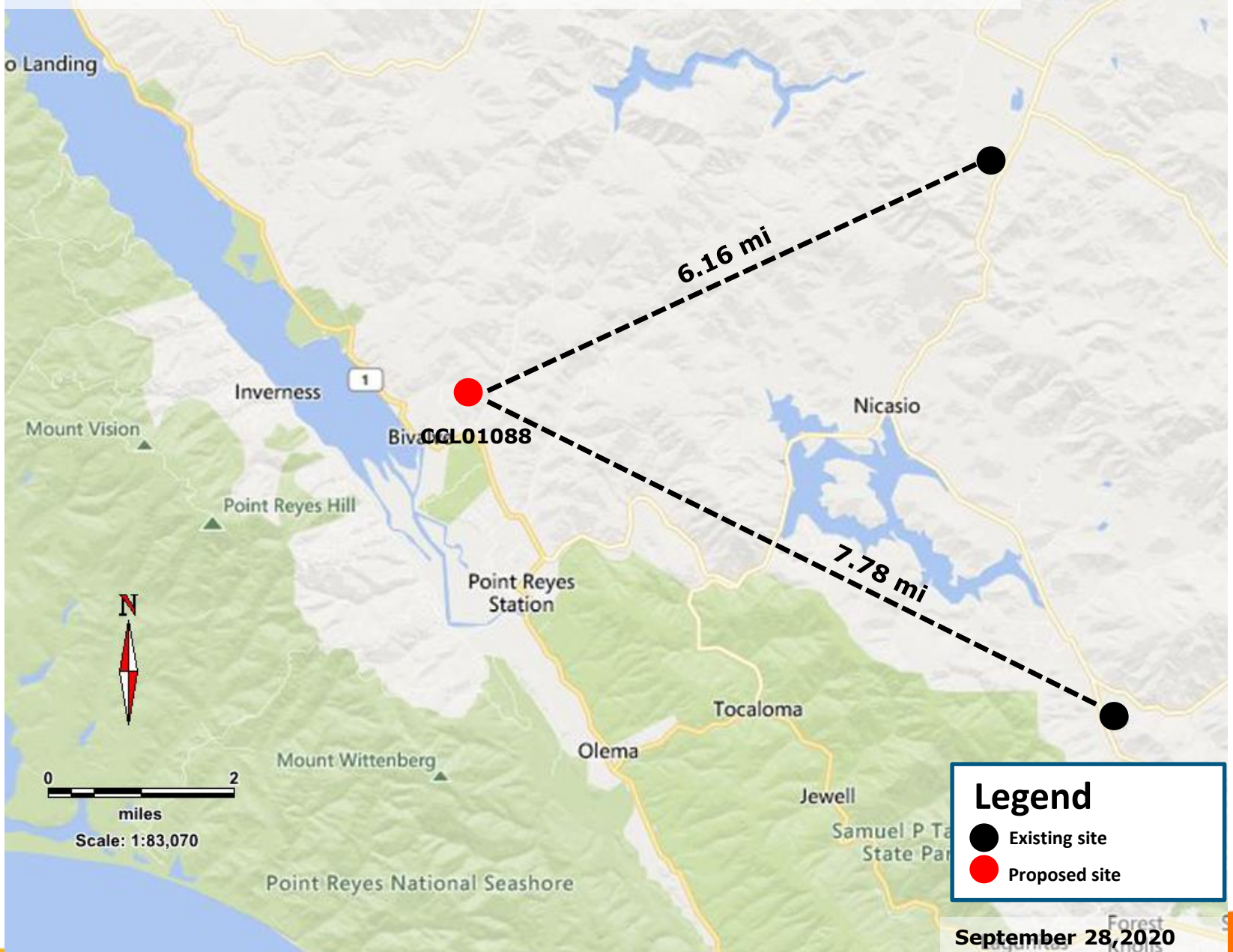

September 28, 2020

- Site will be installed with 4G and 5G capable radios which provides voice calls and high-speed internet to wireless AT&T subscribers.
- Site also includes a FirstNet radio dedicated to public safety agencies and first responders, allowing them to get more information quickly and helping them to make faster and better decisions.

- Existing Sites
- Planned Sites

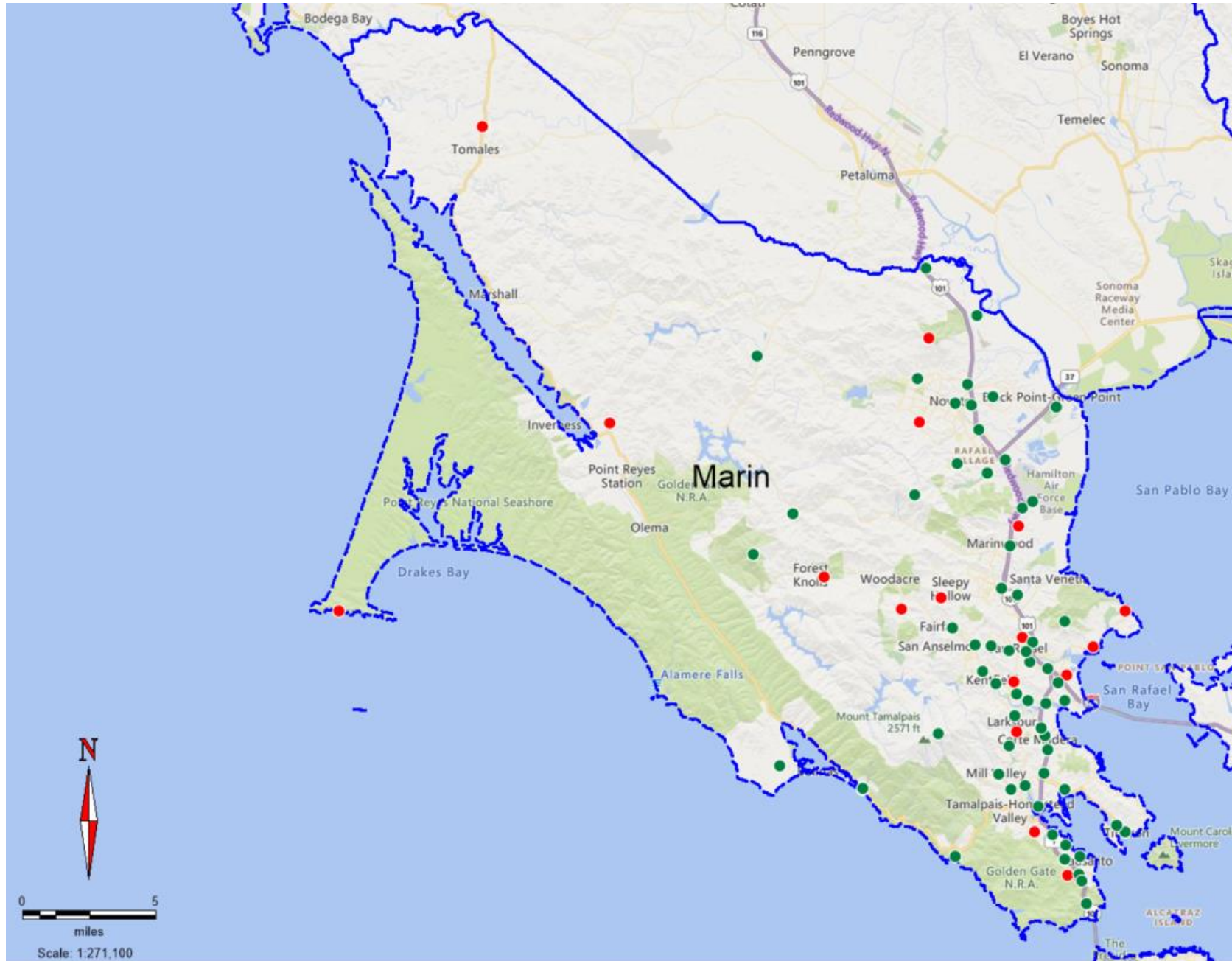

Exhisting

Name	Longitude	Latitude	Address
CCL00025	-122.5	37.99017	3000 BAYHILLS DRIVE
CCL00063	-122.5	37.94652	SAN QUENTIN PROPERTY
CCL00094	-122.539	37.921719	417 SUMMIT DRIVE
CCL00331	-122.588	37.928781	2001 EAST RIDGECREST BOULEVARD
CCL00334	-122.604	38.05915	625 H RANCH ROAD
CCL00144	-122.524	37.967756	757 LINCOLN AVENUE
CCL00158	-122.544	38.008106	1050 GATE DRIVE
CCL00441	-122.596	38.182803	10300 REDWOOD HIGHWAY
CCL00380	-122.514	37.9277	1400 REDWOOD HIGHWAY
CCL00387	-122.565	38.107969	2 MADRONE AVENUE
CCL00474	-122.49	37.851892	SAUSALITO FIRE STATION 2
CCL00475	-122.499	37.867722	180 HARBOR DRIVE
CCL00482	-122.538	37.974295	2 H STREET
CCL00509	-122.578	37.986561	1509 SIR FRANCIS DRAKE BOULEVARD
CCL00519	-122.488	37.848239	99 HECHT AVENUE
CCL00520	-122.512	37.964394	647 FRANCISCO BOULEVARD EAST
CCL00521	-122.535	37.93867	ONE LARKSPUR PLAZA
CCL00528	-122.542	38.078247	150 HAMILTON ROAD
CCL00531	-122.561	38.157309	8950 REDWOOD HIGHWAY
CCL00535	-122.559	38.094589	75 ROWLAND WAY
CCL00543	-122.553	38.070825	1110 HIGHLAND DRIVE
CCL00553	-122.538	38.031115	155 MARINWOOD AVENUE
CCL00561	-122.574	38.076194	1800 IGNACIO BOULEVARD
CCL00562	-122.504	37.956628	1011 ANDERSEN DRIVE
CCL00701	-122.458	37.874767	1620 TIBURON BOULEVARD
CCL00733	-122.713	38.135167	7500 POINT REYES ROAD
CCL00650	-122.506	38.10733	15 PHILLIP TERRACE
CCL00652	-122.537	37.898161	357 MILLER AVENUE
CCL00692	-122.512	37.92	1496 CASA BUENA DRIVE
CCL01091	-122.517	37.931925	21 TAMAL VISTA
CCL01741	-122.5	37.898109	GREENWOOD COVE DRIVE
CCL09922	-122.518	37.889053	591 REDWOOD HIGHWAY
CCL00090	-122.55	38.112644	615 ATHERTON AVENUE
CCL07579	-122.548	37.956023	1004 SIR FRANCIS DRAKE BOULEVARD
CCL08494	-122.602	38.122753	155 SAN MARIN DRIVE
CCL04524	-122.509	37.873467	196 DONAHUE STREET
CCL04525	-122.5	37.8599	101 RODEO AVENUE
CCL04561	-122.546	37.906345	18 EAST BLITHEDALE AVENUE
CCL04562	-122.527	37.900164	650 BLITHEDALE AVENUE
CCL04567	-122.515	37.906856	THOMAS DRIVE AT REDWOOD HIGHWAY
CCL04584	-122.557	37.962948	33 SIR FRANCIS DRAKE BOULEVARD
CCL04587	-122.551	37.976792	32 RED HILL AVENUE
CCL04588	-122.533	37.950198	599 SIR FRANCIS DRAKE BOULEVARD
CCL04591	-122.522	37.978619	1411 LINCOLN AVENUE
CCL04641	-122.485	37.835408	WALDO GRADE
CCS02162	-122.576	37.861654	200 PACIFIC WAY

CCL00913	-122.698	37.911	100 MESA ROAD
CCL00950	-122.716	38.0267	1 MOUNTAIN KING ROAD
CCS06084	-122.64	37.89873	101 CALLE DEL MAR
CCL00140	-122.562	37.977235	640 SIR FRANCIS DRAKE BOULEVARD
CCL00339	-122.53	38.051728	5480A NAVE DRIVE
CCL00550	-122.522	38.055794	100 MAIN GATE ROAD
CCL00705	-122.688	38.048847	2800 NICASIO VALLEY ROAD
CCL04590	-122.533	38.004447	101 MCINNIS PARKWAY
CCL04585	-122.526	37.946681	110 BON AIR SHOPPING CENTER
CCL00400	-122.464	37.878644	85 LAGOON ROAD
CCL04589	-122.513	37.945411	17 EAST SIR FRANCIS DRAKE BOULEVARD
CCL00653	-122.567	38.119528	7655 TO 7665 REDWOOD BOULEVARD
CCL03417	-122.527	37.973378	1010 COURT STREET
CCL00526	-122.576	38.109064	1500 GRANT STREET
CCL00119	-122.49	37.86157	1750 BRIDGEWAY AVENUE

Proposed/Pending

City	Sate	County	ZIP Code	Structure Type	No of Antennas
SAN RAFAEL	CA	MARIN	94901	SELF SUPPORT	8
SAN QUENTIN	CA	MARIN	94964	SELF SUPPORT	10
CORTE MADERA	CA	MARIN	94925	ROOFTOP	3
MILL VALLEY	CA	MARIN	94941	MONOPOLE	9
NOVATO	CA	MARIN	94945	SELF SUPPORT	4
SAN RAFAEL	CA	MARIN	94901	MONOPOLE	12
SAN RAFAEL	CA	MARIN	94903	ROOFTOP	9
NOVATO	CA	MARIN	94945	MONOPOLE	6
CORTE MADERA	CA	MARIN	94925	ROOFTOP	12
NOVATO	CA	MARIN	94945	MONOPOLE	12
SAUSALITO	CA	MARIN	94965	GUYED	6
SAUSALITO	CA	MARIN	94965	ROOFTOP	9
SAN RAFAEL	CA	MARIN	94901	BUILDING-SIDE MOUNT	9
SAN ANSELMO	CA	MARIN	94960	ROOFTOP	3
SAUSALITO	CA	MARIN	94965	MONOPOLE	4
SAN RAFAEL	CA	MARIN	94901	ROOFTOP	6
LARKSPUR	CA	MARIN	94939	ROOFTOP	6
NOVATO	CA	MARIN	94945	UTILITY	12
NOVATO	CA	MARIN	94945	MONOPOLE	9
NOVATO	CA	MARIN	94945	ROOFTOP	9
NOVATO	CA	MARIN	94949	BUILDING-SIDE MOUNT	9
SAN RAFAEL	CA	MARIN	94903	MONOPOLE	9
NOVATO	CA	MARIN	94949	UTILITY	3
SAN RAFAEL	CA	MARIN	94901	MONOPOLE	9
TIBURON	CA	MARIN	94920	ROOFTOP	2
NICASIO	CA	MARIN	94946	STEALTH POLE-EXTRNL ARRAY	12
NOVATO	CA	MARIN	94945	MONOPOLE	6
MILL VALLEY	CA	MARIN	94941	ROOFTOP	3
CORTE MADERA	CA	MARIN	94925	SELF SUPPORT	9
CORTE MADERA	CA	MARIN	94925	ROOFTOP	9
TIBURON	CA	MARIN	94920	MONOPOLE	6
MILL VALLEY	CA	MARIN	94941	ROOFTOP	9
NOVATO	CA	MARIN	94945	MONOPOLE	12
KENTFIELD	CA	MARIN	94904	ROOFTOP	9
NOVATO	CA	MARIN	94945	ROOFTOP	12
SAUSALITO	CA	MARIN	94965	UTILITY	6
SAUSALITO	CA	MARIN	94965	MONOPOLE	6
MILL VALLEY	CA	MARIN	94941	ROOFTOP	6
MILL VALLEY	CA	MARIN	94941	ROOFTOP	6
MILL VALLEY	CA	MARIN	94941	UTILITY	2
ROSS	CA	MARIN	94957	ROOFTOP	4
SAN RAFAEL	CA	MARIN	94901	STEALTH POLE-INTRNL ARRAY	9
GREENBRAE	CA	MARIN	94904	ROOFTOP	9
SAN RAFAEL	CA	MARIN	94901	ROOFTOP	2
SAUSALITO	CA	MARIN	94965	UTILITY	4
MUIR BEACH	CA	MARIN	94965	ROOFTOP	2

BOLINAS	CA	MARIN	94924 MONOPOLE	9
LAGUNITAS	CA	MARIN	94938 STEALTH POLE-EXTRNL ARRAY	9
STINSON BEACH	CA	MARIN	94970 ROOFTOP	2
SAN ANSELMO	CA	MARIN	94960 ROOFTOP	9
NOVATO	CA	MARIN	94949 MONOPOLE	6
NOVATO	CA	MARIN	94949 UTILITY	9
NICASIO	CA	MARIN	94946 MONOPOLE	9
SAN RAFAEL	CA	MARIN	94903 ROOFTOP	9
GREENBRAE	CA	MARIN	94904 STEALTH POLE-INTRNL ARRAY	9
BELVEDERE TIBURON	CA	MARIN	94920 MONOPOLE	4
LARKSPUR	CA	MARIN	94939 ROOFTOP	6
NOVATO	CA	MARIN	94945 ROOFTOP	9
SAN RAFAEL	CA	MARIN	94901 ROOFTOP	12
NOVATO	CA	MARIN	94945 ROOFTOP	6
SAUSALITO	CA	MARIN	94965 ROOFTOP	6