



Tuesday, February 18, 2025

# Housing and Federal Grants Division 2024 - 2025 Application for Funding Community Development Block Grant Program

This application is for nonprofit organizations and government entities in Marin County, California who would like to apply for federal Community Development Block Grant program funds for Public Services or Community Infrastructure/Capital Improvements. Please refer to the [Application Guidelines](#) released on January 22, 2024 for detailed information about qualifications and application requirements. Applicants may use this [prep tool](#) for the long-form questions in order to save their responses and copy/paste into this application.

The deadline to apply is **5:00 p.m. Friday, February 16**. Applicants will receive a copy of their submitted application to the email address entered.

**Indicate type of project. If your project allows, you may apply under multiple categories. (See Application Guidelines for more information)**

Public Services (CDBG)

## Organization (Fiscal Sponsor) General Information

### Organization (Fiscal Sponsor)/Agency Name

San Geronimo Valley Community Center

### Mailing Address

PO Box 194  
San Geronimo, California, 94963

### Website (if applicable)

[www.sgvcc.org](http://www.sgvcc.org)

### Organization DUNS#

237172128

### Executive Director/CEO

Alexa Davidson

### Email Address

[adavidson@sgvcc.org](mailto:adavidson@sgvcc.org)

### Phone Number

(415) 488-8888

## Project General Information

### Program/Project Name

Child and Family Food Access

**Program/Project Site Address**

6350 Sir Francis Drake Blvd.  
San Geronimo, California, 94963

**CDBG Funding Amount Requested (Minimum request amount: \$15,000)**

30000

**Application Contact Person**

Nicole Ramirez

**Title of Contact Person**

Director of Programs

**Contact Email Address**

nramirez@sgvcc.org

**Contact Phone Number**

(415) 488-8888

To determine if your project is located in a Special Flood Hazard Area as indicated by FEMA, visit [FEMA Flood Map Service Center](#). (Save a copy of the Dynamic Map and upload at the end of this application.)

**Is this project located in a Special Flood Hazard Area as indicated by FEMA?**

No

For CDBG Public Facilities/Improvements applications, if the project is located in a **Regulatory Floodway it is not eligible for funding**. Public Facilities/Improvements projects located in a Special Flood Hazard Area require flood insurance to qualify for funding.

**Project Specifics**

**Planning Areas Served: Indicate what geographic area(s) the requested funding will serve.**

County Other

**Is your organization receiving other County of Marin funding for this project?**

No

**Organizational Overview: Provide a brief description of your organization including mission, programs, number of clients served, etc.**

The mission of the San Geronimo Valley Community Center is to foster healthy communities within the San Geronimo Valley and Nicasio by providing an inclusive, diverse and dynamic center for locally based human services, arts and culture, education, health and wellness, and community building. Human Services Programs provide assistance to low income, unemployed, disabled, seniors, homeless individuals, youth and families in the San Geronimo Valley and surrounding areas. Our safety-net services include food assistance, referrals to county services, health and nutrition education and parent education.

The Center's Food Bank is offered twice a week and we offer a special holiday food distribution. This program directly addresses the disparities in access to nutritious healthy food for low income families, children and individuals. On average we serve 500 individuals and families per week. Food Bank recipients include seniors, low income individuals, families with children, and people who are unhoused. Every Monday we host our Food Bank at the Center following our Senior Lunch and on Thursdays we have a pop-up drive through no contact Food Bank model. Our Senior Programs include a once a week Senior Lunch that provides an affordable and nutritious lunch through our contract with the Community Action Marin Community Kitchen. Our Congregate meal offers seniors a place to socialize and make community connections with their peers. Our extensive senior programs include activities for seniors that are ongoing and free including exercise classes, dance and movement, pingpong, peer counseling, chair-yoga, Senior Tea & Cookies, writing, and Mahjong. On average our Senior programs serve about 200 seniors. As co-leads of the West Marin Community Response Team (CRT) and in collaboration with HHS, we continue to collaborate to four Health Fairs in the Fall. Fairs provide free vaccines and access to health services with a focus on un/underinsured and low income people living in our communities.

Our youth programs include free 0-5yrs Playgroups, after school childcare for grades TK-8th, after school tutoring, a youth job training program, and a variety of rotating enrichment classes. 40% of our participants receive partial scholarships to our programs. Our youth programs provide nutritional snacks that are supplemented by food provided by the food bank. Our youth programs serve over 300 youth and families providing engaging activities and healthy afterschool activities. Additionally, the San Geronimo Valley Community Center serves as a co-lead of the West Marin Coalition for Healthy Youth (WMCHY), brings together local non-profits, law enforcement, school districts, and community partners that together work to prevent underaged substance abuse. All of our youth programs integrate access to other services and county referrals if needed. All of our programming is provided with a non judgemental inclusive approach. The San Geronimo Valley Community Center is committed to serve community members from the time they are born until they are aging, providing basic health services, food security and services for children, youth and parents. We also curate art shows and great community events that enrich the lives and well being of our community.

**Project Description: Provide a detailed scope of work including services to be provided and/or development activities to be engaged. Describe how this project will benefit the community.**

Regular access to healthy food is at the core of healthy child development, ensuring that children have the nutrition they need to thrive physically, academically, and socially. CBDG funding will directly support low-income children and families through our Food Bank, addressing disparities in access to nutritious meals while fostering family self-sufficiency. Each week hundreds of children are fed through the Food Bank creating more equity in our community for low income youth to reach the same developmental markers as their peers. The Food Bank also plays a critical role in making our childcare and youth programs both affordable and sustainable by providing fresh, healthy food that is integrated into daily meals and snacks. Our afterschool teen center, The Loft, offers cooking classes twice a week using Food Bank ingredients, teaching children how to prepare simple, nutritious meals at no cost. These classes introduce youth to new foods, including culturally diverse ingredients, while promoting lifelong healthy eating habits and basic cooking skills. By utilizing Food Bank resources, we reduce overall program costs, allowing us to provide scholarships to 40% of participating families and ensuring that children from low-income households have equitable access to high-quality afterschool and childcare programs. Furthermore, food security alleviates financial stress on parents, enabling them to be more engaged in their children's lives and creating an environment where children can achieve the best academic and developmental outcomes. With CDBG funding, we can continue to provide essential food support, ensuring that well-fed children and families build a strong foundation for a healthier, more resilient future. This project directly addresses priorities approved by the Countrywide Priority Setting Committee providing Basic Health Services, Children, Youth and Parent Support Services and Food Security. The constant growth in food bank demand reinforces the importance, impact and necessity of this project.

**Which community priority does your project align with? (See Application Guidelines for descriptions) (check as many boxes as applicable)**

Children and Youth Services

**Describe how your project aligns with these priorities.**

Our organization aligns with the grant priorities of children and youth services by addressing disparities in access to nutritious food, a fundamental need that directly impacts early childhood development, family self-sufficiency, and the affordability of childcare programs. Our Food Bank serves low-income children and families by ensuring regular access to healthy meals and snacks, which supports academic readiness, physical health, and overall well-being. Creating equity amongst children in our community.

By integrating Food Bank resources into our childcare and afterschool programs, we help keep program costs low and provide scholarships to 40% of participants, ensuring equitable access to high-quality care for families facing financial hardship. Cooking classes in teen programs promote healthy eating habits, introduce youth to culturally diverse foods, and equip them with essential life skills in meal preparation—all of which contribute to long-term family self-sufficiency.

Additionally, by alleviating food insecurity, we help reduce financial stress on parents, enabling them to be more engaged in their children's education and development. Parents who are not burdened by food insecurity are better able to participate in their children's learning, access childcare, and support their family's long-term stability. With this grant funding, we can continue to expand our efforts to ensure that all children, regardless of income, have the nourishment they need to grow, learn, and thrive.

**Select HUD National Objective to be achieved with funding. Check all that apply.**

Activities benefiting low and moderate-income persons. (LMI)

Activities benefiting low and moderate area. (LMA)

**All projects funded are required to Affirmatively Further Fair Housing (AFFH) which is defined as taking "meaningful actions, in addition to combating discrimination, that overcome patterns of segregation and foster inclusive communities free from barriers that restrict access to opportunity based on protected characteristics."**

**How will this project Affirmatively Further Fair Housing?**

This project will Affirmatively Further Fair housing by supplementing the expensive cost of food so families can afford housing in our community. We partner with local nonprofits that address the critical housing needs in West Marin. In collaboration with the Two Valleys Community Land Trust, we offer information on affordable rentals in the area and programs to supplement income or make necessary improvements. We also collaborate with CLAM- Community Land Trust Association of West Marin of Point Reyes. CLAM offers information about low-income housing and requirements. In collaboration with these local nonprofits, we provide current information and best practices for homeowners and renters. With families able to have their food needs covered, they free up income for their housing costs to be able to stay in the community and keep children engaged in low cost childcare and activities through the Community Center.

**All projects funded are required to conduct Affirmative Marketing. For more information about affirmative marketing, visit the [Marin County Federal Grants website](#) and scroll down to the Affirmative Marketing panel.**

Refer to the [Current Marin County Income Limits](#) to determine income level for use in the table below.

**Approximately how many moderate, low, very low and extremely low-income persons will directly benefit from the program/project? Projects that support low-income persons will be**

**prioritized.**

	Number
Moderate Income	1000
Low Income	1000
Very Low Income	2000
Extremely Low Income	2300
<b>TOTAL</b>	<b>6300</b>

**Notes or clarifying information on the unit count:**

Overall food bank participation continues to rise and our budget demonstrates the full cost and full participation of entire food bank program . This funding specifically narrows in on child and families participating in food and how our programs utilize food bank food to keep child care programs low cost.

**How does your organization verify client income? Income verification is required except if the client is presumed benefit by HUD. Presumed benefit applies to abused children, battered spouses, the elderly, adult persons with serious disabilities, the homeless, illiterate persons, and migrant farm workers.**

Clients' income at our Food Bank is self determined income verification. Federal income levels are posted and clients self determine income based on family size. The majority of our clients that we serve at the Food Bank fall into the presumed benefit category by HUD. Over 50% of our clients qualify as a presumed benefit.

Childcare scholarships undergo a application and income verification process before approval.

**Estimate the demographics of moderate, low, very low, and extremely low-income persons who will directly benefit from the program/project. The total number of beneficiaries should equal the total in the previous questions.**

	Total Number of Persons	Number Identifying as Hispanic
American Indian or Alaskan Native	35	15
Asian	45	0
Black or African American	145	15
Native Hawaiian or Other Pacific Islander	25	10
White	3150	1250
American Indian and White	20	10
Asian and White	25	0
Black and White	55	25

	Total Number of Persons	Number Identifying as Hispanic
American Indian and Black	20	5
Multi-Racial	2780	1390
TOTAL	6300	2720

**Total Number of Persons (Must equal total identified under income level)**

6300

**Total Number Identifying as Hispanic**

2720

**Female-Headed Households (out of above total)**

2000

**Persons with Disabilities (out of above total)**

1500

## PROJECT MANAGEMENT & FINANCIAL DATA

**If your project or organization was funded previously, list past project(s), goals, and accomplishments/activities.**

Past projects focused on broader community services through our Food Bank program, serving people throughout a lifetime by providing local and free food access. Past project goals and accomplishments using CDBG funds were all accomplished. Our goal continues to be to provide free accessible food, resources, and Human Service resources to families and individuals living in the San Geronimo Valley and Nicasio. Our goal remains serving low-income to very low-income people in our community and through this year's project scope we have narrowed in on children and families to address disparities in early childhood equity. We meet these goals on a weekly basis, serving families and individuals, and providing a safety net to people living in rural West Marin. We are committed to providing food security, basic health services and supporting children and families.

**If your agency has remaining funds previously approved, please describe the timeline for expending the fund balance.**

All funds have been used at this time.

**Describe your organization's experience with administering grants and specifically federal grants.**

The San Geronimo Valley Community Center has a decades long track record of effectively administering federal grants. We have clear financial processes to ensure money is being allocated based on deliverables being met. We lead several contracts and comply with all reporting and compliance requirements.

**Describe who will supervise and manage the project and their past experience with project management.**

The Director of Programs (DOP) will directly supervise and manage this project. The DOP has had more than fifteen years of experience in coordinating and managing these services. Duties of the DOP will include supervision of staff and volunteers, providing materials to promote events or services offered in English and Spanish, coordination with our communication staff to include information and resources to services on the Community Center's social media, schedule health education and parent education classes, make announcements of community events, as well as offer translation services if needed. The DOP coordinates with afterschool childcare staff to maintain a continued supply of healthy nutritious snacks for children and oversees the cooking programs, scholarship applications, and all youth programs.

**Describe any recent or upcoming leadership transitions.**

None at this time.

**Describe any flexibility regarding your projects start/completion date.**

Project is ongoing and start date could be flexible if necessary.

**Required Attachments:**

**Attach Project Budget:** Complete the project budget template provided and submit along with application. If you have a project budget that provides the information requested in the template, you may submit that in-lieu of the template. Please note: the project budget should reflect the total cost of the project NOT just the CDBG request.

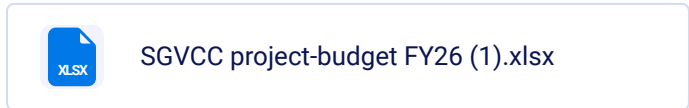

**Attach Organization Budget: : Upload your organization or fiscal sponsors annual budget.**

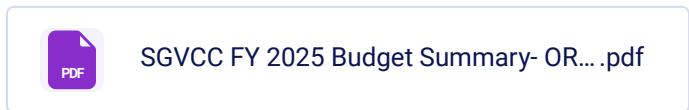

**Attach Dynamic Flood Map**

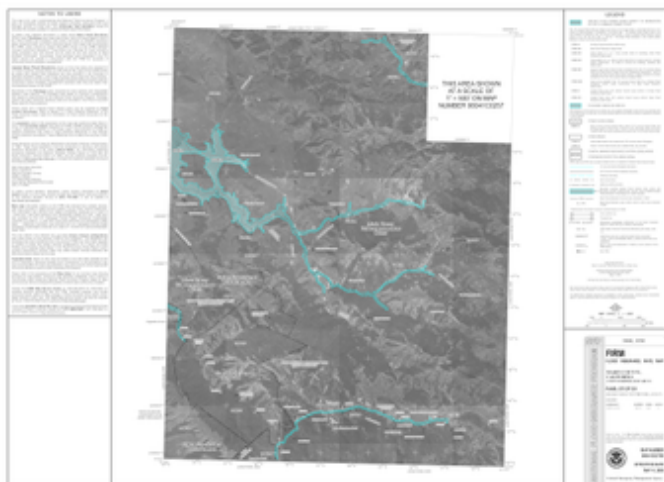

**Submission**

Please review your responses above for accuracy.

**Name and Title of person completing this application.**

Nicole Ramirez - Director of Programs

**By checking this box**

I hereby certify that the information in this application is true and accurate to the best of my knowledge.

**Project Budget Template**

Organization Name: San Geronmo Valley Community Center

Project Title: Food Bank

Date: 2025-2026

INCOME:	County NOFA Request	Other Funding Sources	In Kind
<b>Committed</b>			
<b>Foundations:</b>			
(Add rows)			
<b>Government:</b>			
(Add rows)			
<b>Corporations:</b>			
(Add rows)			
<b>Individual Contributions: (list total):</b>			
<b>Earned Income:</b>			
(Add rows)			
<b>Other (specify):</b>			
(Add rows)			
<b>Subtotal, Committed Income</b>		\$ -	\$ -
<b>Uncommitted</b>			
<b>Other (specify):</b>			
<b>Federal Grants Request</b>	\$ 30,000.0		
<b>Other Foundations:</b>		\$ 28,657	
(Add rows to list other Foundations)			
<b>Government:</b>		\$ 8,700	
<b>County of Marin-10% of Wellness and Prevention</b>			
(Add rows to list other Government agencies)			
<b>Corporations:</b>			
(Add rows to list other corporations)			
<b>Individual Contributions:</b>		\$ 20,000	
<b>Subtotal, Uncommitted Income</b>		\$ 57,357	\$ -
<b>Other</b>			
<b>Volunteer Hours</b>			\$ 30,000
<b>Earned Income:</b>			
(Add rows)			
<b>Subtotal, Earned Income</b>		\$ -	\$ 30,000
<b>Grand Total Income</b>	\$ 30,000	\$ 57,357	\$ 30,000

EXPENSES (Add rows to list other expenses)	County NOFA Request	Other Funding Sources	In Kind
<b>Personnel Expenses</b>			
Executive Director (% FTE: .5)		\$ 7,955	
Program Director (% FTE: .20)	\$ 10,810	\$ 10,810	
Program Manager (% FTE: .35)	\$ 6,955	\$ 6,955	
Youth Team Manager (% FTE: .025)	\$ 1,670		
Food Bank Staff Hours	\$ 2,755	\$ 15,600	
Benefits (@ %:22)	\$ 4,882	\$ 9,090	\$ -
Volunteers @ \$15hr, 8 volunteers, 5 hours each, 50 weeks			\$ 30,000
<b>Subtotal Salaries and Benefits</b>	\$ 27,072	\$ 50,410	\$ 30,000
<b>Contracted Services</b>			
Professional Fees			
Project Consultant			
(Add rows to list other contracted expenses)			
<b>Subtotal Contracted Services</b>	\$ -	\$ -	\$ -
<b>Direct Project Related Expenses</b>			
Rent			
Utilities			
Supplies	\$ 2,928	\$ 4,572	
Equipment			
Travel		\$ 500	
Professional Development			
Marketing		\$ 1,875	
(Add rows to list other direct project expenses)			
<b>Subtotal, Direct Project Related Expenses</b>	\$ 2,928	\$ 6,947	\$ -
<b>General Development</b>			
Electrical			
Plumbing			
Roof Replacement			
Painting			
General Construction Labor			
Materials			
(Add rows to list other specific project expenses)			
<b>Subtotal, Direct Project Related Expenses</b>	\$ -	\$ -	\$ -
<b>Indirect Expense - specify % in column A below (must be HUD approved)</b>			
<b>Fiscal Sponsorship Fee (specify % in column A below)</b>			
<b>Grand Total All Expenses</b>	\$ 30,000	\$ 57,357	\$ 30,000

SAN GERONIMO VALLEY COMMUNITY CENTER  
BUDGET  
FY 2025

Revenue

Government Grants	\$ 291,000
Foundation/Agency Grants	\$ 544,100
Donations	\$ 1,016,755
Tuition & Field Trip	\$ 128,500
Arts Events & Admission	\$ 43,400
Rental	\$ 26,200
Art Fund Distribution	\$ 8,925
Endowment Distribution	\$ 101,300
Other	\$ 19,300
<hr/> Total Revenue	<hr/> \$ 2,179,480

Expenses

Salaries & Benefits	\$ 1,548,000
Subcontractors	\$ 151,000
Buildings & Grounds/Utilities	\$ 55,100
Printing and Postage	\$ 32,600
Accounting & Insurance	\$ 97,480
Food & Supplies	\$ 67,800
Direct Event Expenses	\$ 138,000
Depreciation	\$ 18,000
Other	\$ 71,500
<hr/> Total Expenses	<hr/> \$ 2,179,480

**NOTES TO USERS**

is for use in administering the National Flood Insurance Program. It is necessary to identify all areas subject to flooding, particularly from local sources of small size. The community map repository should be updated for possible updated or additional flood hazard information.

For more detailed information in areas where **Base Flood Elevations** and/or **floodways** have been determined, users are encouraged to consult Flood Profiles and Floodway Data and/or Summary of Stillwater Elevations obtained within the Flood Insurance Study (FIS) report that accompanies this map. Users should be aware that BFEs shown on the FIRM represent whole-foot elevations. These BFEs are intended for flood insurance purposes only and should not be used as the sole source of flood information. Accordingly, flood elevation data presented in the FIS should be utilized in conjunction with the FIRM for purposes of flood and/or floodplain management.

**Base Flood Elevations** shown on this map apply only inlandward of the American Vertical Datum of 1988 (NAVD 88). Users of this FIRM should be aware that coastal flood elevations are also provided in the Summary of Elevations tables in the Flood Insurance Study report for this jurisdiction. Elevations shown in the Summary of Stillwater Elevations tables should be used for flood and/or floodplain management purposes when they are higher than those shown on this FIRM.

**Floodways** were computed at cross sections and interpolated at cross sections. The floodways were based on hydraulic considerations and to requirements of the National Flood Insurance Program. Floodway and other pertinent floodway data are provided in the Flood Insurance Study report for this jurisdiction.

Areas not in Special Flood Hazard Areas may be protected by **Flood Structures**. Refer to Section 2.4 "Flood Protection Measures" of the Flood Insurance Study report for information on flood control structures for this jurisdiction.

**Projection** used in the preparation of this map was California State Plane III (NAD 83). The **horizontal datum** was NAD 83 HARN, GRS80 spheroid. Differences in spheroid, projection or UTM zones used in the production of FIRMs for jurisdictions may result in slight positional differences in map features and/or section boundaries. These differences do not affect the accuracy of this map.

**Elevations** on this map are referenced to the North American Vertical Datum of 1988. These flood elevations must be compared to structure and ground elevations referenced to the same vertical datum. For information regarding differences between the National Geodetic Vertical Datum of 1929 and the North American Vertical Datum of 1988, visit the National Geodetic Survey at <http://www.ngs.noaa.gov> or contact the National Geodetic Survey at [info@ngs.noaa.gov](mailto:info@ngs.noaa.gov).

**Information Services** Branch of the National Flood Insurance Program, 1200 National Mall, Washington, DC 20004, (202) 755-3242, or visit its website at <http://www.fema.gov>.

**Map Information** shown on this FIRM was derived from multiple sources. Information was derived from digital orthophotos produced at a scale of 1:12,000 with 2-foot pixel resolution from photography dated 1997. Data were derived from the U.S. Geological Survey Digital Orthophoto Quadrangles at a scale of 1:12,000 with 2-foot pixel resolution from photography dated 1997. Additional information was derived from U.S. Geological Survey Digital Orthophoto Quadrangles produced at a scale of 1:12,000 from aerial photography dated 1993.

**Stream Channel Configurations** shown on this map reflect more detailed and up-to-date stream channel configurations than shown on the previous FIRM for this jurisdiction. The floodplains and floodways shown on this FIRM may have been adjusted to reflect these new stream channel configurations. As a result, the Flood and Floodway Data tables in the Flood Insurance Study Report (which authoritative hydraulic data may reflect stream channel distances that are what is shown on this map).

**Map Limits** shown on this map are based on the best data available at the time of publication. Because changes due to annexations or de-annexations may occur after this map was published, map users should contact appropriate city officials to verify current corporate limit locations.

Refer to the separately printed **Map Index** for an overview map showing the community map repository addresses, and a listing of the sheets table containing National Flood Insurance Program data for each city as well as a listing of the panels on which each community is located.

For more information, contact the **FEMA Map Service Center** at 1-800-358-9616 for information on products associated with this FIRM. Available products may include Flood Insurance Study Reports, Flood Insurance Study Reports, and Flood Insurance Study Reports. The FEMA Map Service Center may also be reached at 1-800-358-9620 and its website at <http://www.fema.gov>.

For more information, contact the **FEMA Map Service Center** at 1-800-358-9616 for information on products associated with this FIRM. Available products may include Flood Insurance Study Reports, Flood Insurance Study Reports, and Flood Insurance Study Reports. The FEMA Map Service Center may also be reached at 1-800-358-9620 and its website at <http://www.fema.gov>.

For more information, contact the **FEMA Map Service Center** at 1-800-358-9616 for information on products associated with this FIRM. Available products may include Flood Insurance Study Reports, Flood Insurance Study Reports, and Flood Insurance Study Reports. The FEMA Map Service Center may also be reached at 1-800-358-9620 and its website at <http://www.fema.gov>.

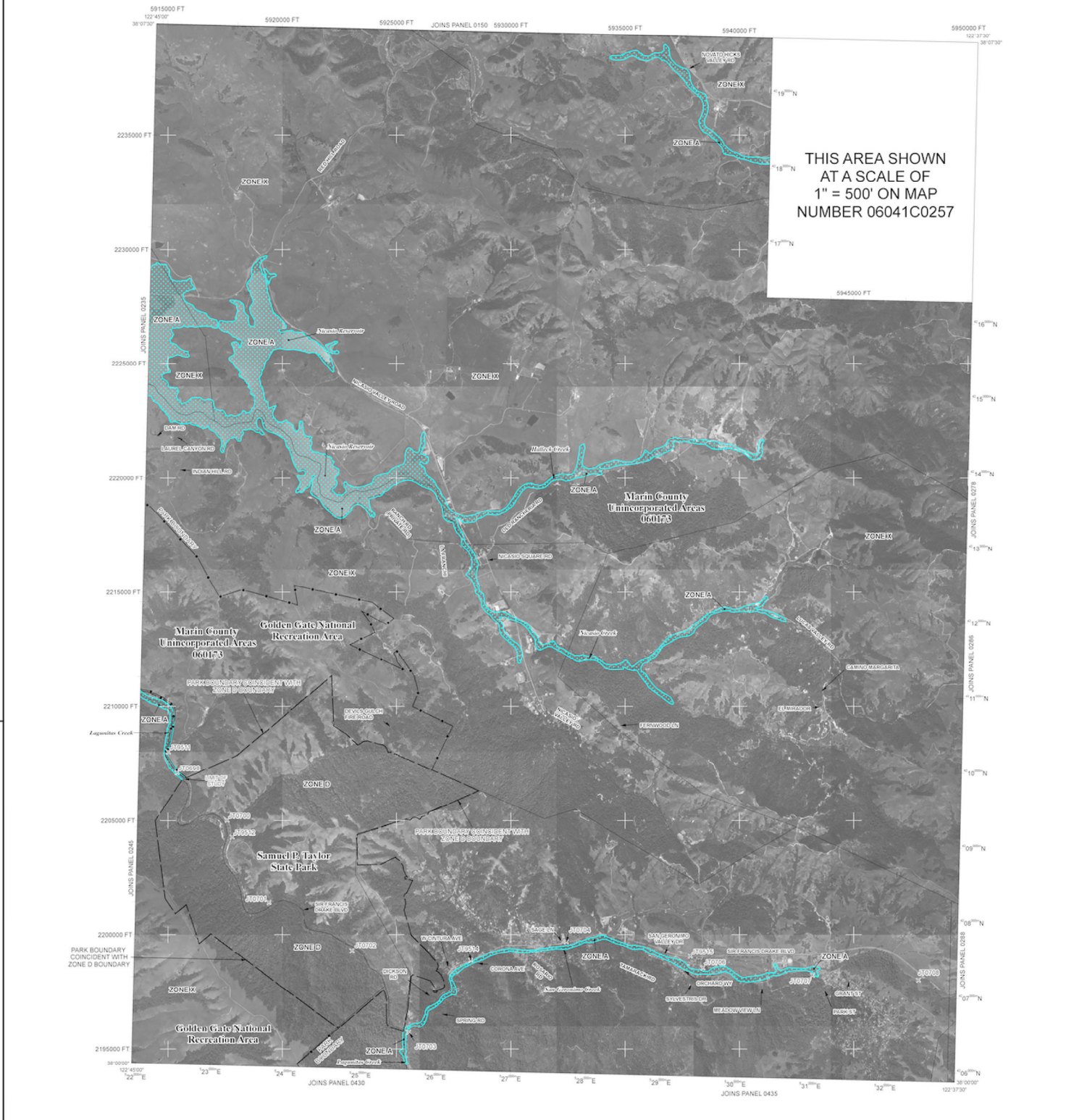

**LEGEND**

**SPECIAL FLOOD HAZARD AREAS SUBJECT TO INUNDATION BY THE 1% ANNUAL CHANCE FLOOD**

The 1% annual flood (100-year flood), also known as the **base flood**, is the flood that has a 1% chance of being equaled or exceeded in any given year. The Special Flood Hazard Areas shown on this map are subject to flooding by the 1% annual chance flood. Areas of Special Flood Hazard are designated as follows:

- ZONE A** No Base Flood Elevations determined.
- ZONE AH** No Base Flood Elevations determined.
- ZONE AD** Flood depths of 1 to 3 feet (usually areas of ponding); Base Flood Elevations determined.
- ZONE AR** Special Flood Hazard Area formerly protected from the 1% annual flood by a flood control system that was subsequently determined to be inadequate for protection from the 1% annual chance or greater flood.
- ZONE A99** Area to be protected from 1% annual chance flood by a Federal protection system under construction; no Base Flood Elevations determined.
- ZONE V** Coastal flood zone with velocity hazard (wave action); no Base Flood Elevations determined.
- ZONE VE** Coastal flood zone with velocity hazard (wave action); Base Flood Elevations determined.

**FLOODWAY AREAS IN ZONE AE**

The floodway is the channel of a stream plus any adjacent floodplain areas that must be kept free of encroachment so that the 1% annual chance flood can be carried without substantial increase in flood heights.

**OTHER FLOOD AREAS**

- ZONE X** Areas of 0.2% annual chance flood; areas of 1% annual chance flood with average depths of less than 1 foot or with drainage areas less than 1 square mile; areas protected by levees from 1% annual chance flood.

**OTHER AREAS**

- ZONE D** Areas determined to be outside the 0.2% annual chance floodplain; areas in which flood hazards are undetermined, but possible.
- COASTAL BARRIER RESOURCES SYSTEM (CBRS) AREAS**
- OTHERWISE PROTECTED AREAS (OPAs)**

CBRS areas and OPAs are normally located within or adjacent to Special Flood Hazard Areas.

- 1% annual chance floodplain boundary
- 0.2% annual chance floodplain boundary
- Floodway boundary
- Zone D boundary
- CBRS and OPA boundary
- Boundary dividing Special Flood Hazard Area Zone
- Boundary dividing Special Flood Hazard Areas of different flood elevations, flood depths or flood velocities
- Base Flood Elevation line and value; elevation in feet
- Base Flood Elevation value where uniform within zone, in feet

\* Referenced to the North American Vertical Datum of 1988

- Cross section line
- Transect line
- Geographic coordinates; referenced to the North American Datum of 1983 (NAD 83), Western Hemisphere
- 1:000-meter Universal Transverse Mercator grid values, zone 18
- 5000-foot grid ticks; California State Plane coordinate system, zone III (FIPS/CONE 0403), Lambert Conformal conic projection
- North mark (date explanation in Notes to Users section of FIS report)
- M1:5
- Silver Mile

**MAP REPOSITORY**

Refer to listing of Map Repositories on Map Index

**EFFECTIVE DATE OF COUNTYWIDE FLOOD INSURANCE RATE MAP**

File # 2009

**EFFECTIVE DATE(S) OF REVISION(S) TO THIS PANEL**

For community map revision history prior to countywide mapping, refer to the Community Map history table located in the Flood Insurance Study report for this jurisdiction.

To determine if flood insurance is available in this community, contact your insurance agent or call the National Flood Insurance Program at 1-800-638-6623.

**MAP SCALE 1" = 2000'**

1000 0 2000 4000 FEET  
600 0 600 1200 METERS

**NFIP**

**NATIONAL FLOOD INSURANCE PROGRAM**

**PANEL 0275D**

**FIRM**

**FLOOD INSURANCE RATE MAP**

**MARIN COUNTY, CALIFORNIA AND INCORPORATED AREAS**

**PANEL 275 OF 531**

(SEE MAP INDEX FOR FIRM PANEL LISTING)

CONTAINS	COMMUNITY	NUMBER	PANEL
MARIN COUNTY	060173	0275	

Notes to User: The Map Number shown below should be used when placing map orders. The Community Map history table located in the Flood Insurance Study report for this jurisdiction should be used to determine appropriate subject community.

**MAP NUMBER**  
06041C0257

**EFFECTIVE DATE**  
MAY 2009

Federal Emergency Management Agency