

ABBREVIATIONS	
AR, ANCHOR BOLT AGG, AGGREGATE ALUM, ALUMINUM ALT, ALTERNATE AND, AND/NOTED APPROX, APPROXIMATE ARCH, ARCHITECTURAL BLD, BLDG BLDG, BUILDING BK, BLOCK BUS, BLOCKING BU, BEAM BOT, BOTTOM BTWN, BETWEEN BUP, BUILT-UP ROOFING B.W, BOTH WAYS C.C, JOINT C.C, CONTROL JOINT CIG, CIGLING C/M, CHANGING CL, CLEAR CMU, CONCRETE MASONRY UNIT COL, COLUMN CONC, CONCRETE CONSTR, CONSTRUCTION CONT, CONTIGUOUS C.T, CERAMIC TILE DEC, DEGREE DET, DETAIL D.F, DRINKING FOUNTAIN DIA, DIAGONAL DIA, DIAMETER DLS, DOWN D.S, DOWNSPOUT D.W, DRAWING	E EAST (E) EXISTING EA EACH E.I, EXPANSION JOINT E.I.F, EXTERIOR INSULATION AND FINISH OPTION EL, ELEVATION ELEC, ELECTRICAL ELEV, ELEVATOR EMER, EMERGENCY ENCL, ENCLOSURE EQ, EQUAL EQIP, EQUIPMENT EXT, EXTERIOR F, FIRE ALARM F.D, FLOOR DRAIN F.D.C, FIRE DEPARTMENT CONNECTION F.F, FIRE EXTINGUISHER CABINET F.F.F, FRESH FLOOR ELEVATION F.F.C, FIRE HOSE CABINET FIN, FINISH FL, FLOOR LINE FLR, FLOOR FLUOR, FLUORESCENT F.O.B, FACE OF BRICK F.O.C, FACE OF CONCRETE F.O.T, FOOT OR FEET FUR, FURRING
GA, GALV GALV, GALVANIZED G.C, GENERAL CONTRACTOR GL, GLASS GLB, GULF LAM BEAM GR, GRADE GYP, GYPSUM GYP BRD, GYPSUM BOARD GSM, GALVANIZED SHEET METAL H, HOLE H.B, HOSE BIB H.C, HOLLOW CORE H.C.H, HOLLOW CORE HONEYCOMBED H.WD, HARDWOOD H.W, HOLLOW METAL H.S, HOLE H.T, HEIGHT H.V, HANGING VENTILATION AIR CONDENSING H.WHOT WATER H.S, INSULATION H.I, INSIDE DIAMETER H.O, HOLE H.WHOT WATER H.S, INSULATION INT, INTERIOR JAN, JANITOR J.I, JOIST HANGER JNT, JOINT JST, JOIST K, KEY L.A.B, LABORATORY L.A.M, LAMINATE L.A.V, LAVATORY L.B, LEAF	GA, GALV GALV, GALVANIZED G.C, GENERAL CONTRACTOR GL, GLASS GLB, GULF LAM BEAM GR, GRADE GYP, GYPSUM GYP BRD, GYPSUM BOARD GSM, GALVANIZED SHEET METAL H, HOLE H.B, HOSE BIB H.C, HOLLOW CORE H.C.H, HOLLOW CORE HONEYCOMBED H.WD, HARDWOOD H.W, HOLLOW METAL H.S, HOLE H.T, HEIGHT H.V, HANGING VENTILATION AIR CONDENSING H.WHOT WATER H.S, INSULATION H.I, INSIDE DIAMETER H.O, HOLE H.WHOT WATER H.S, INSULATION INT, INTERIOR JAN, JANITOR J.I, JOIST HANGER JNT, JOINT JST, JOIST K, KEY L.A.B, LABORATORY L.A.M, LAMINATE L.A.V, LAVATORY L.B, LEAF
MAK, MECHANICAL MEMB, MEMBRANE MFR, MANUFACTURER M.N, MINIMUM M.S.C, MINIMUM SQUARE M.O, MASONRY OPENING MUL, MULLION N, NORTH N.C, NOT IN CONTRACT NO, NUMBER N.M, NUMBER N.T.S, NOT TO SCALE O.C, ON CENTER O.D, OUTSIDE DIAMETER O.K, OVERLEAD OR, OPENING OP, OPPOSITE P.C.T, PRE-CAST P.L, PROPERTY LINE P.L.A.M, PLASTER LAMINATE P.L.A.S, PLASTER P.L.W.D, PLUTOWOOD P.R, PAPER Q.T, QUARRY TILE R, REER R, REMODELED R.O, ROOF DRAIN R.F, REFER TO R.E.P, REESTRATOR R.E.P.F, REINFORCED R.E.S, REINFORCED R.M, ROOM R.C, ROUGH OPENING R.V.L, RAW WATER LEADER	MAK, MECHANICAL MEMB, MEMBRANE MFR, MANUFACTURER M.N, MINIMUM M.S.C, MINIMUM SQUARE M.O, MASONRY OPENING MUL, MULLION N, NORTH N.C, NOT IN CONTRACT NO, NUMBER N.M, NUMBER N.T.S, NOT TO SCALE O.C, ON CENTER O.D, OUTSIDE DIAMETER O.K, OVERLEAD OR, OPENING OP, OPPOSITE P.C.T, PRE-CAST P.L, PROPERTY LINE P.L.A.M, PLASTER LAMINATE P.L.A.S, PLASTER P.L.W.D, PLUTOWOOD P.R, PAPER Q.T, QUARRY TILE R, REER R, REMODELED R.O, ROOF DRAIN R.F, REFER TO R.E.P, REESTRATOR R.E.P.F, REINFORCED R.E.S, REINFORCED R.M, ROOM R.C, ROUGH OPENING R.V.L, RAW WATER LEADER
S SOUTH S.A.S.M, SELF ADHERED SHEET MEMBRANE S.C, SOUD CORE SCHD, SCHEDULE SECT, SECTION S.F, SQUARE FOOT SH, SHEET SH, SHAR SHL, SEALANT S.P.E.C, SPECIFICATION S.Q, SQUARE S.S, STAINLESS STEEL STAGD, STAGGERED STD, STANDARD STL, STEEL STRUC, STRUCTURAL SUSP, SUSPENDED T, TRAIL T&B, TOP AND BOTTOM TER, TERRACE T&G, TONGUE AND GROOVE THK, THICK TYP, TYPICAL UOM, UNLESS OTHERWISE NOTED V.C.T, VENT COMPOSITION TILE V.F, VERIFY IN FIELD VERT, VERTICAL W, WEST W, WITH W.C, WATER CLOSET W.O, WOOD W/O, WITHOUT & MID 1-ANGLE @ AT	S SOUTH S.A.S.M, SELF ADHERED SHEET MEMBRANE S.C, SOUD CORE SCHD, SCHEDULE SECT, SECTION S.F, SQUARE FOOT SH, SHEET SH, SHAR SHL, SEALANT S.P.E.C, SPECIFICATION S.Q, SQUARE S.S, STAINLESS STEEL STAGD, STAGGERED STD, STANDARD STL, STEEL STRUC, STRUCTURAL SUSP, SUSPENDED T, TRAIL T&B, TOP AND BOTTOM TER, TERRACE T&G, TONGUE AND GROOVE THK, THICK TYP, TYPICAL UOM, UNLESS OTHERWISE NOTED V.C.T, VENT COMPOSITION TILE V.F, VERIFY IN FIELD VERT, VERTICAL W, WEST W, WITH W.C, WATER CLOSET W.O, WOOD W/O, WITHOUT & MID 1-ANGLE @ AT

PROJECT DIRECTORY	
OWNER WILDCARE 75 ALBERT PARK LANE SAN RAFAEL, CA 94901 CONTACT: ELLYN WIEBEL ellyn@wildcare.org	ARCHITECT FAIRCHILD BROMS DESIGN PO BOX 1528 SAN ANSELMO, CA 94960 415-451-8699 CONTACTS: JESSICA FAIRCHILD jessica@fairchildbromsdesign.com

DRAWING LIST	
GENERAL INFORMATION	
T100	PROJECT INFORMATION
T101	LEASE AREA AREAS
ARCHITECTURAL	
A100	SITE PLAN
A101	FLOOR PLAN
A102	BURNESS/EXTERIOR LIGHTING
A101	ADDITIONAL INFORMATION

GENERAL NOTES	
1. THE INTENT OF THE CONTRACT DOCUMENTS IS TO DEFINE THE NEW CONSTRUCTION AND THE ALTERATION OF EXISTING FACILITIES IN THE SCOPE OF WORK IN ACCORDANCE WITH THE USE REQUIREMENTS OF REGULATION (C.C.R.) TITLE 24.	CONSTRUCTION WASTE 1. CONSTRUCTION WASTE SHALL BE RECYCLED AND DOCUMENTED PER REQUIREMENTS OF ZERO WASTE MARK. 2. ALL UNIVERSAL WASTE SHALL BE DEPOSED OF PROPERLY AND DOCUMENTATION/VERIFICATION SHALL BE PROVIDED TO THE OWNER AND BUILDING DEPT. <i>Universal wastes are:</i> a. Battery devices: Includes any electronic device that is a hazardous waste with or without a Cathode Ray Tube (CRT), including televisions, computer monitors, cell phones, VCR, cassette tapes and portable DVD players. b. Batteries: Most household-type batteries, including rechargeable nickel-cadmium batteries, silver button batteries, mercury batteries, alkaline batteries and batteries that exhibit a characteristic of a hazardous waste. c. Electric lamps: Fluorescent tubes and bulbs, high intensity discharge lamps, sodium vapor lamps and electric lamps that contain added mercury, as well as any other lamp that exhibits a characteristic of a hazardous waste, (e.g. lead). d. Mercury-containing equipment: Thermostats, mercury switches, mercury thermometers, pressure or vacuum gauges, dial and weight measuring mercury rubber flooring, mercury gas flow regulators, dental amalgams, counterweights, dampers and mercury added novelties such as jewelry, ornaments and toys. e. CRT's: The glass picture tubes removed from devices such as televisions and computer monitors. f. CRT's: Glass cathode ray tube that has been accidently broken or processed for recycling. g. <i>Non-empty aerosol cans</i>
2. THE SPECIFICATIONS ARE A VITAL PART OF THESE CONTRACT DOCUMENTS. THE CONTRACTOR AND THEIR PERSONNEL SHALL BECOME INTIMATELY FAMILIAR WITH THE SPECIFICATIONS PRIOR TO BIDDING THE PROJECT AND STARTING ANY CONSTRUCTION.	
3. ALL WORK SHOWN IS NEW UNLESS OTHERWISE NOTED OR GRAPHICALLY INDICATED AS EXISTING.	
4. DIMENSIONING CONVENTION (UNLESS OTHERWISE NOTED): EXTERIOR WALLS = FACE OF SHEATHING OR CENTERLINE OF STEEL; FACE OF CONCRETE MASONRY; FACE OF CONCRETE INTERIOR PARTITIONS = FACE OF GWB OR CENTER LINE OF STUD AS NOTED ON THE DRAWINGS.	
5. GENERAL CONTRACTOR TO VERIFY ALL EXISTING CONDITIONS PRIOR TO START OF WORK AND ADVISE THE ARCHITECT OF ANY DEVIATIONS SUFFICIENTLY IN ADVANCE TO ALLOW RESOLUTION PRIOR TO AFFECTING RELATED WORK.	
6. DO NOT SCALE THESE DRAWINGS. MATERIAL QUANTITY TAKEOFFS SHALL BE DETERMINED BY THE CONTRACTORS AND SHALL BE BASED ON DRAWING DIMENSIONS. IF A DIMENSION IS MISSING THAT PRECLUDES THE CONTRACTORS ABILITY TO PREPARE AN ACCURATE BID, THAT DEFICIENCY SHALL BE BROUGHT TO THE ATTENTION OF THE ARCHITECT PRIOR TO BID SUBMISSION.	
7. IT IS THE RESPONSIBILITY OF THE GENERAL CONTRACTOR TO SEE TO IT THAT ALL MATERIALS AND/OR WORK DESCRIBED, DEPICTED, OR DETAILED WITHIN THESE DOCUMENTS BE FURNISHED AND/OR INSTALLED REGARDLESS OF THAT LOCATION OF THE MATERIAL OR WORK WITHIN THE DOCUMENTS. WORK OMITTED BY A SUBCONTRACTOR ON HISHER BID BUT SHOWN WITHIN THESE DOCUMENTS SHALL BE CONSIDERED COVERED BY THE GENERAL CONTRACTOR.	
8. ALL CONTRACTORS, WHETHER THE GENERAL OR SUBCONTRACTOR, SHALL CONSIDER THESE DOCUMENTS IN THEIR ENTIRETY. DISCREPANCIES OR CONTRADICTIONS BETWEEN PORTIONS OF THESE DOCUMENTS MUST BE BROUGHT TO THE ATTENTION OF THE ARCHITECT.	
9. THE CONTRACTORS ARE RESPONSIBLE FOR MAINTAINING TEMPORARY FENCING AND GATES, SIGNAGE, SECURITY LIGHTING, OR OTHER SECURITY AND CONTROL MEASURES NECESSARY TO PROVIDE FOR THE SAFETY OF THE STAFF AND VISITORS OF THE ADJACENT TENANT UNTIL THE COMPLETION OF THE WORK UNLESS OTHERWISE DETERMINED BY THE OWNER. CONTRACTOR IS RESPONSIBLE FOR REVIEWING TEMPORARY FENCING WITH THE LOCAL FIRE DEPARTMENT.	
10. THE CONTRACTORS ARE RESPONSIBLE TO REPAIR AND/OR REPLACE IN KIND ALL PROPERTY DAMAGED DURING THE COURSE OF THE WORK.	
11. THE CONTRACTOR SHALL LIMIT HISHER ACTIVITY TO THE AREA DESCRIBED WITHIN THE DOCUMENTS SO AS TO LIMIT HISHER LIABILITY FOR DAMAGED PROPERTY UNLESS OTHERWISE PERMITTED BY THE OWNER.	
12. CONTRACTOR IS RESPONSIBLE FOR OBTAINING ALL REQUIRED PERMITS PRIOR TO COMMENCEMENT OF CONSTRUCTION.	
13. THE CONTRACTOR SHALL ASSUME SOLE RESPONSIBILITY FOR THE SAFETY OF ALL PERSONS ON OR ABOUT THE CONSTRUCTION SITE, IN ACCORDANCE WITH APPLICABLE LAWS AND CODES.	
14. ALL MATERIAL AND WORKMANSHIP SHALL CONFORM TO ALL CODES LISTED IN THESE DOCUMENTS, AS WELL AS ALL APPLICABLE CODES IN EFFECT AT THE TIME OF CONSTRUCTION WHETHER EXPLICITLY LISTED IN THE DOCUMENTS OR NOT.	
15. WHEN DETAILS LABELED "TYPICAL (TYP)" OR "SIMILAR (SIM)" ARE GIVEN ON DRAWINGS, THE CONTRACTOR SHALL APPLY THE INTENT OF THE DETAIL TO ALL INSTANCES OF THAT SPECIFIC CONDITION UNLESS OTHERWISE NOTED.	
16. CONTRACTOR AND SUBCONTRACTORS ARE RESPONSIBLE FOR THE ORDER AND MEANS OF CONSTRUCTION AND ALL TEMPORARY BRACING AND ERECTION DURING CONSTRUCTION.	
17. APPROVALS BY BUILDING INSPECTORS AND/OR THE OWNER SHALL NOT CONSTITUTE AUTHORITY TO DEVIATE FROM THE PLANS AND SPECIFICATIONS.	
18. COMPOSITE WOOD PRODUCTS: SHALL MEET CARB AIR TOXICS CONTROL MEASURES FOR COMPOSITE WOODS - CAL GREEN TABLE 4.506.5	
19. INTERIOR PAINTS AND COATINGS: COMPLY W/ VOC LIMITS IN THE AIR RESOURCE BOARD ARCHITECTURAL COATINGS SUGGESTED CONTROL MEASURES AND CALIFORNIA CODE OF REGULATIONS TITLE 17 FOR AEROSOL PAINTS - CAL GREEN TABLE 4.504.3	
20. LOW VOC AEROSOL PAINTS: MEET BASEQMD VOC LIMITS (REGULATION 8, RULE 49) AND PRODUCT WEIGHTED LIMITS FOR VOC - CAL GREEN 4.504.2.3	
21. LOW VOC CAULKS, CONSTRUCTION ADHESIVES AND SEALANTS: MEET SCQAMD RULE 1168 - CAL GREEN TABLES 4.504.1 & 4.504.2 (CAL GREEN 4.504.2.1)	
22. MOISTURE CONTENT OF BUILDING MATERIALS: VERIFY WALL AND FLOOR FRAMING DOES NOT EXCEED 19% MOISTURE CONTENT PRIOR TO ENCLOSURE. MATERIALS W/ VISIBLE SIGNS OF MOISTURE DAMAGE SHALL NOT BE INSTALLED. MOISTURE CONTENT SHALL BE VERIFIED PER CAL GREEN 4.504.3	

SYMBOLS	
	LEVEL NAME + ELEVATION
	SECTION TAG
	ELEVATION TAG
	DETAIL CALLOUT
	SPOT ELEVATION
	WINDOW TAG
	DOOR TAG
	NORTH ARROW
	SLOPE DESIGNATION
	REVISION
	CENTERLINE
	PROPERTY LINE
	PARTITION TAG
	CEILING HEIGHT
	FINISH TAG

LOCATION MAP	

PROJECT INFO	
THE PROJECT IS USING A PORTION OF THE SITE BY WILDCARE. THE USE INCLUDES THREE PORTABLE TRAILERS, THREE SMALL SHEEDS AND SEVERAL BANKS OF ANIMAL CAGING AS WELL AS PORTABLE TOILETS. THE USE IS EDUCATIONAL, OFFICE AND ANIMAL CARE.	
ADDITIONAL INFORMATION HAS BEEN PROVIDED REGARDING WILDCARE'S OPERATIONS AT THE SITE. THE LEASE WITH THE SCHOOL DISTRICT AND THE NEW FACILITY PROJECT SCHEDULE.	
SITE ADDRESS:	251 NORTH SAN PEDRO RD SAN RAFAEL, CA 94901
LEGAL DESCRIPTION:	APN: 181-123-01
LOT SIZE:	
SETBACKS:	NA
MAX BLDG HEIGHT:	30'
FAR ZONING:	RS 55S-6.8 RESIDENTIAL SINGLE FAMILY PLANNED
USE:	WILDLIFE ANIMAL HOSPITAL AND EDUCATIONAL FACILITY
OCCUPANCY GROUP:	B
AREAS:	BUILDING TRAILERS: 3,201 SF
APPLICABLE CODES	
2022 CALIFORNIA BUILDING CODE	
2022 CALIFORNIA BUILDING CODE VOLS 1 AND 2	
2022 CALIFORNIA MECHANICAL CODE	
2022 CALIFORNIA PLUMBING CODE	
2022 CALIFORNIA ELECTRICAL CODE	
2022 CALIFORNIA ENERGY CODE	
2022 CALIFORNIA GREEN BUILDING STANDARDS CODE	
2022 CALIFORNIA FIRE CODE	
ALONG WITH OTHER APPLICABLE LOCAL, STATE AND FEDERAL LAWS AND REGULATIONS	
PROJECT INFORMATION	
SHEET NO. T100	

251 NORTH SAN PEDRO RD
SAN RAFAEL, CA 94903
APN: 181-123-01

Fairchild Broms Design
Architects
Jessica Fairchild
Cheryl Lennin

PO BOX 1528
SAN ANSELMO, CA 94960
415-451-8699

ARCHITECT/ENGINEER STAMP

CONDITIONAL USE PERMIT SUBMITTAL

DATE	DESCRIPTION	NO.
03.14.25	CUP PLANNING SUBMITTAL	

PROJECT NO. 20011.2
DATE 03.14.2025
SCALE 1/4" = 1'-0"
SHEET TITLE PROJECT INFORMATION
SHEET NO. T100

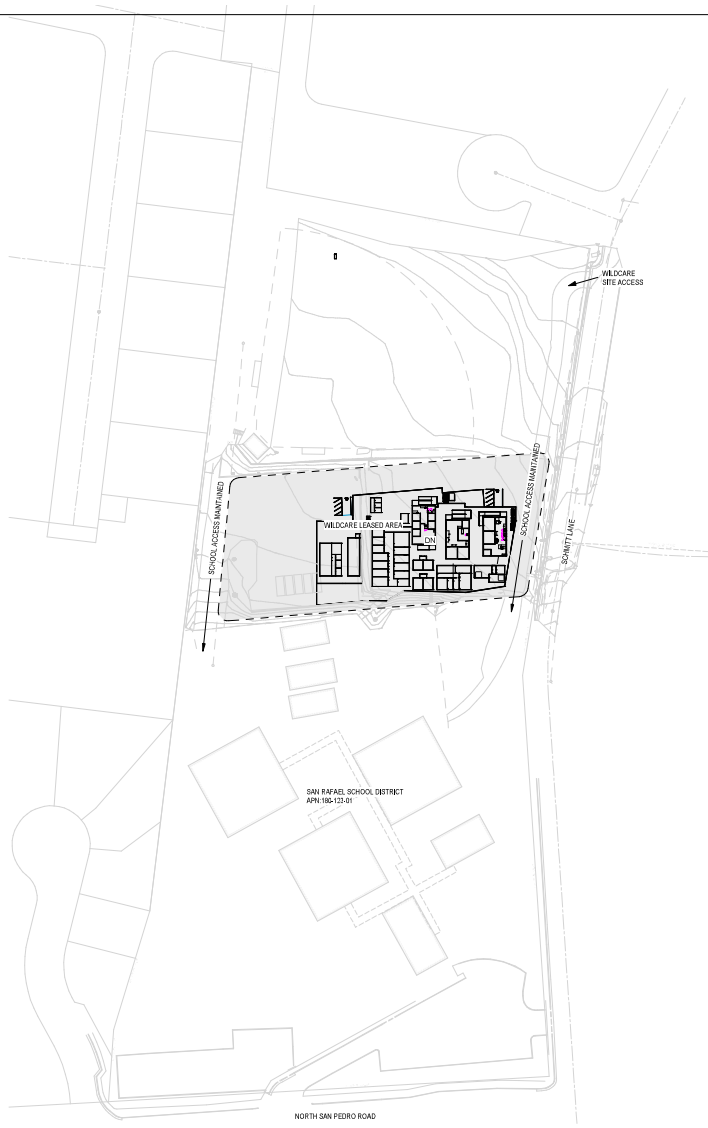

WILDCARE LEASED AREA
SCALE: 1" = 60'-0" (A1)



**Fairchild
Broms
Design**
Architects:
Jessica Fairchild
Cheryl Lennix

PO BOX 1528
SAN ANSELMO, CA 94960
415.451.8699

ARCHITECT / ENGINEER STAMP

CONDITIONAL USE PERMIT
SUBMITTAL

Issue / Revision	Date	Description	No.

PROJECT NO. 20011.2

DATE 03.14.2025

SCALE 1" = 60'-0"

SHEET TITLE

LEASE AREA

SHEET NO. **T101**

© 2025 Fairchild Broms Design

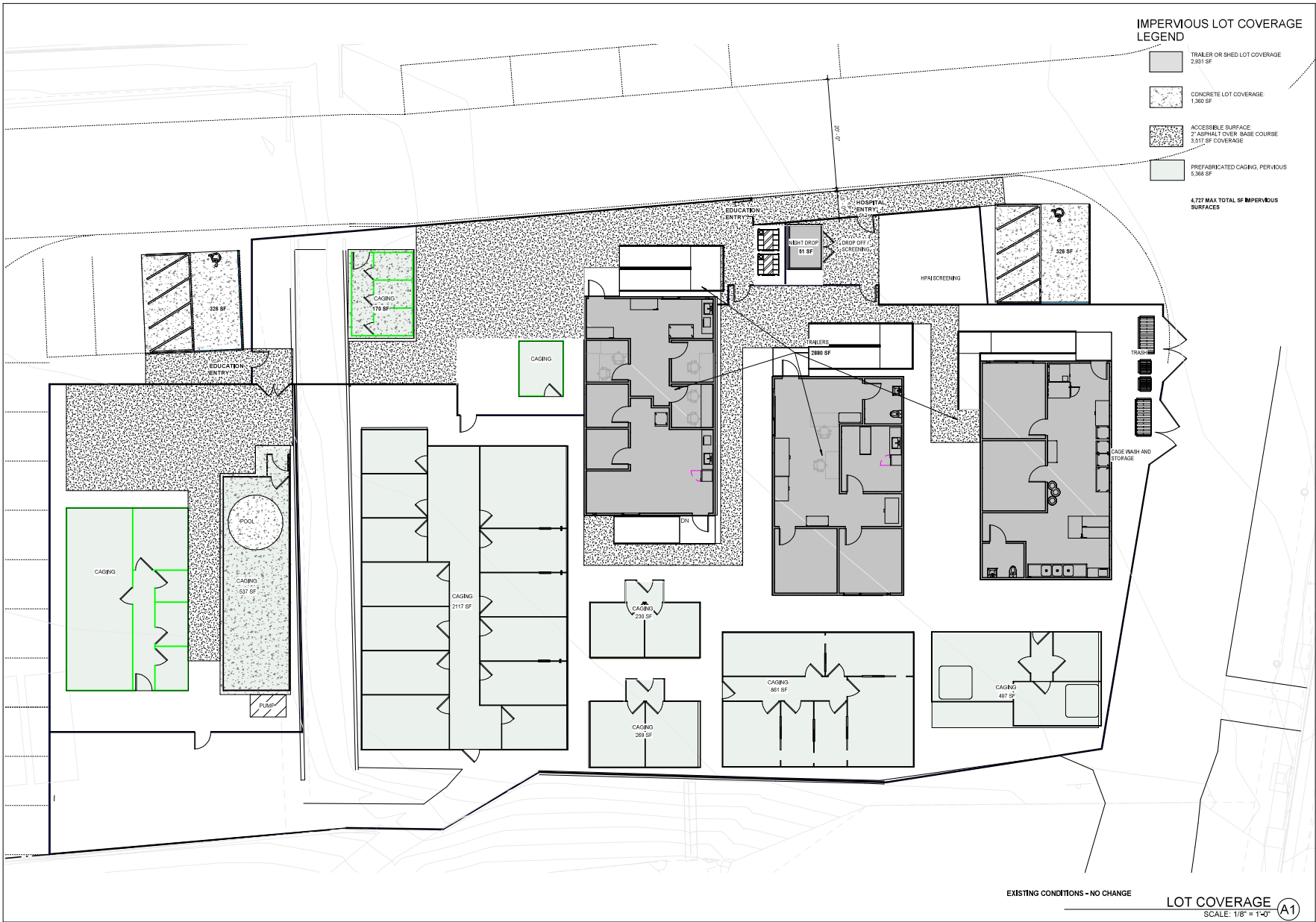

wildcare

251 NORTH SAN PEDRO RD
SAN RAFAEL, CA 94903
APN: 180-123-01

**Fairchild
Broms
Design**

Architects:
Jessica Fairchild
Cheryl Lennix

PO BOX 1528
SAN ANSELMO, CA 94960
415.459.8099

ARCHITECT / ENGINEER STAMP



CONDITIONAL USE PERMIT
SUBMITTAL

ISSUE / REVISION	Date	Description	No.
	03.14.25	CUF PLANNING SUBMITTAL	

PROJECT NO. 20011.2

DATE 03.14.2025

SCALE 1/8" = 1'-0"

SHEET TITLE

AREAS

SHEET NO.

T102

© 2025 Fairchild Broms Design, Inc. All Rights Reserved.

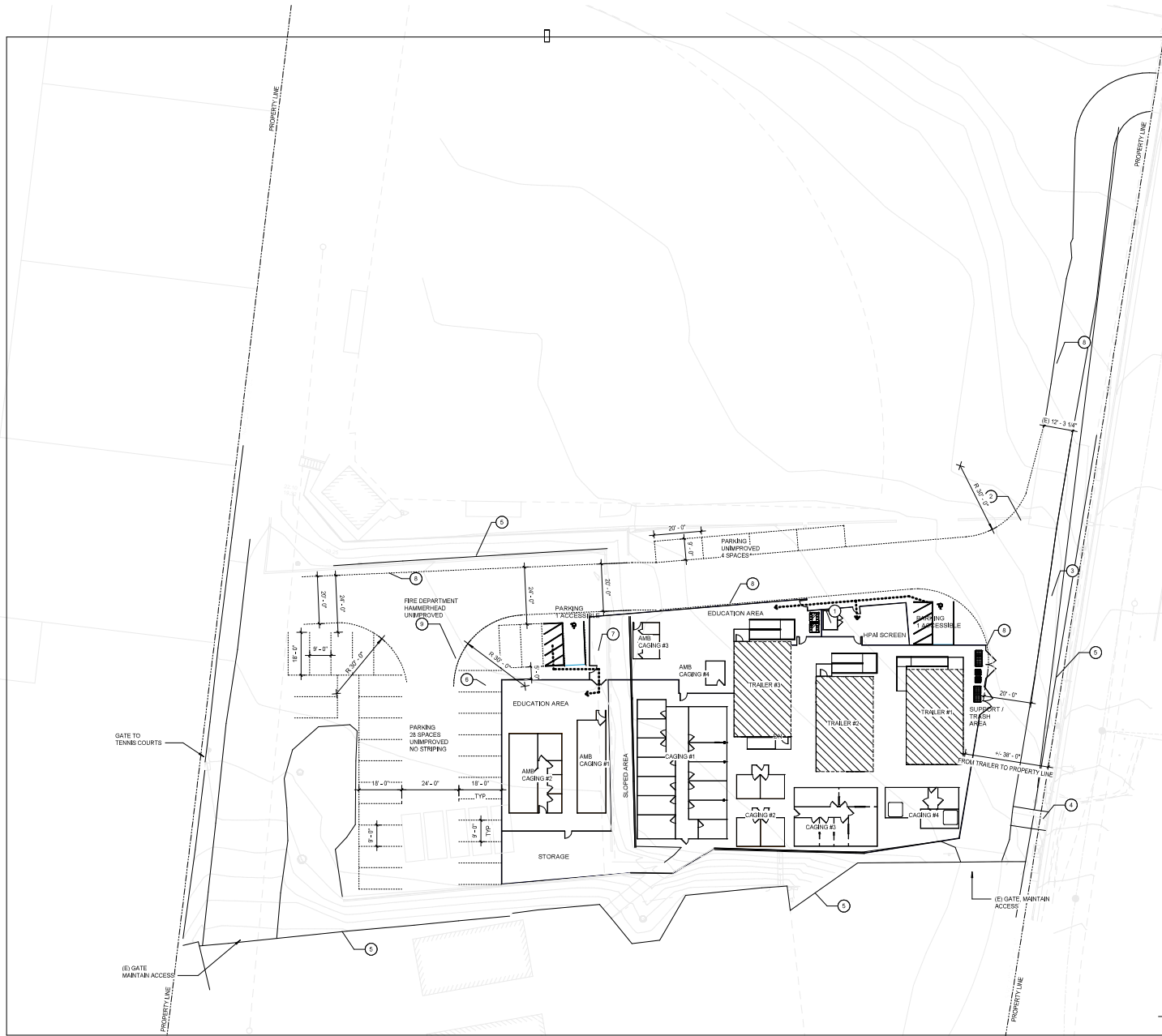

- KEY NOTES**
- 1 6'x6' PRE FABRICATED SHED, WITH POWER AND LIGHTING, SET ON A GRAVEL BASE
 - 2 ASPHALT CURB
 - 3 30' RADIUS TURN
 - 4 ENLARGE (E) ASPHALT PATH, WIDEN FENCE OPENING TO IT, REMOVE BOLLARD
 - 5 FENCE
 - 6 LOADING SPACE
 - 7 BICYCLE PARKING AREA
 - 8 "NO STOPPING FIRE LANE" SIGNS PER COUNTY R201
 - 9 FIRE DEPARTMENT HAMMERHEAD TO BE MARKED PER FIRE DEPARTMENT REQUIREMENTS

GENERAL NOTES:

- ACCESSIBLE PATH OF TRAVEL
- TOTAL PARKING: 32 UNMARKED SPACES, 2 ACCESSIBLE SPACES
- APPROX TOTAL SF - TRAILERS: 2,880 SF
- TRAILER #1: 960 SF
- TRAILER #2: 960 SF
- TRAILER #3: 960 SF



EXISTING CONDITIONS - NO CHANGE **SITE PLAN** SCALE: 1" = 20'-0" (A1)



Fairchild Broms Design
 Architects:
 Jessica Fairchild
 Cheryl Lennin

PO BOX 1528
 SAN ANSELMO, CA 94960
 415.451.8699

ARCHITECT / ENGINEER STAMP

CONDITIONAL USE PERMIT SUBMITTAL
 ISSUE / REVISION
 Date Description No.
 03.14.25 CUP PLANNING SUBMITTAL

PROJECT NO. 20011.2
 DATE 03.14.2025
 SCALE 1" = 20'-0"
 SHEET TITLE

SITE PLAN
 SHEET NO. **A100**

3/11/2025 2:07:58 PM



- KEY NOTES
- 1 6"x6" PRE FABRICATED SHED, WITH POWER AND LIGHTING, SET ON 4" GRAVEL BASE
 - 2 8" HIGH CHAIN LINK FENCING WITH DRIVE IN POSTS, WITH PRIVACY SLATS, BROWN, SWING GATES 3' WIDE, DOUBLE GATES AS NOTED
 - 3 CHAIN LINK FENCING
 - 4 HOSE BIB AT EACH CAGE BANK VESTIBULE
 - 5 PORTABLE TOILET
 - 6 ASPHALT CURB
 - 7 6" WIDE DOUBLE GATE
 - 8 12" WIDE DOUBLE GATE
 - 9 PRE-FABRICATED METAL RAMP TO COMPLY WITH CBC
 - 10 ACCESSIBLE SURFACE WALKWAY WITH ASPHALT CURB AT DRIVE SIDE
 - 11 PORTABLE TRAILER, APPROX 12' ABOVE GRADE
 - 12 FENCE
 - 13 GRAVEL LEVEL PAD, 4" LARGER THAN CAGING ALL AROUND
 - 14 CONCRETE PAD, 4" LARGER THAN CAGING ALL AROUND
 - 15 BICYCLE PARKING AREA

251 NORTH SAN PEDRO RD
SAN RAFAEL, CA 94903
APN: 180-123-01

Fairchild
Broms
Design
Architects
Janisa Fairchild
Cheryl Lennix

PO BOX 1528
SAN ANSELMO, CA 94960
415.459.8699

ARCHITECT / ENGINEER STAMP

CONDITIONAL USE PERMIT
SUBMITTAL

ISSUE / REVISION	Date	Description	No.
03.14.25	03.14.2025	CUP PLANNING SUBMITTAL	

PROJECT NO. 20011.2
DATE 03.14.2025
SCALE 1/8" = 1'-0"
SHEET TITLE

FLOOR PLAN

SHEET NO. **A101**

EXISTING CONDITIONS - NO CHANGE
FLOOR PLAN
SCALE: 1/8" = 1'-0" (A1)

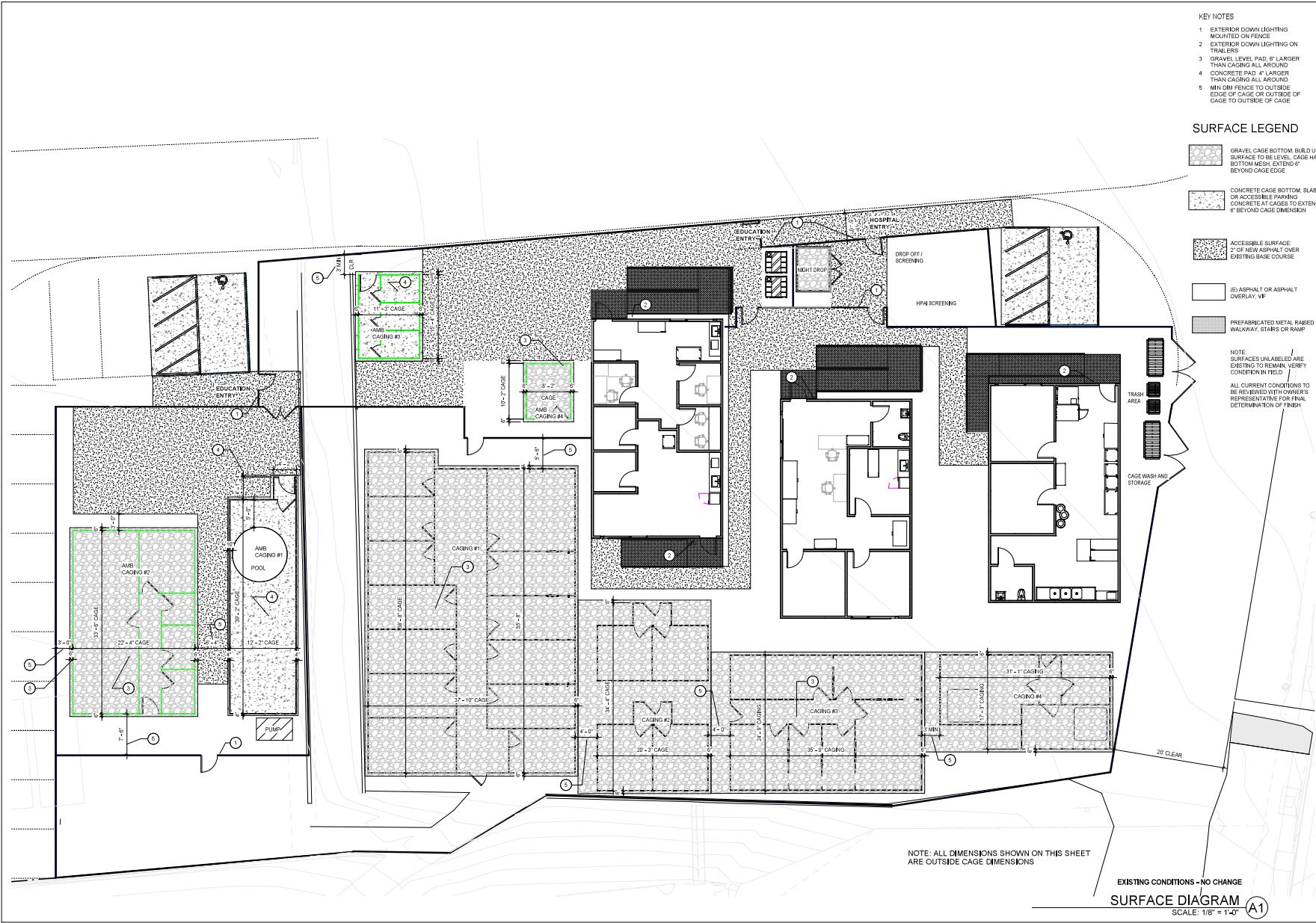

- KEY NOTES**
- 1 EXTERIOR DOWN LIGHTING MOUNTED ON FENCE
 - 2 EXTERIOR DOWN LIGHTING ON TRAILERS
 - 3 GRAVEL LEVEL PAD, 6" LARGER THAN CAGING ALL AROUND
 - 4 CONCRETE PAD, 4" LARGER THAN CAGING ALL AROUND
 - 5 MIN DIM FENCE TO OUTSIDE EDGE OF CAGE OR OUTSIDE OF CAGE TO OUTSIDE OF CAGE

- SURFACE LEGEND**
- GRAVEL CAGE BOTTOM, BUILD UP SURFACE TO BE LEVEL, CAGE HAS BOTTOM MESH, EXTEND 6" BEYOND CAGE EDGE
 - CONCRETE CAGE BOTTOM SLAB OR ACCESSIBLE PARKING CONCRETE AT CAGES TO EXTEND 6" BEYOND CAGE DIMENSION
 - ACCESSIBLE SURFACE 2" OF NEW ASPHALT OVER EXISTING BASE COURSE
 - (E) ASPHALT OR ASPHALT OVERLAY, VP
 - PREFABRICATED METAL RASSED WALKWAY, STAIRS OR RAIP

NOTE: SURFACES UNLABELED ARE EXISTING TO REMAIN, VERIFY CONDITION IN FIELD
 ALL CURRENT CONDITIONS TO BE REVIEWED WITH OWNER'S REPRESENTATIVE FOR FINAL DETERMINATION OF FINISH

NOTE: ALL DIMENSIONS SHOWN ON THIS SHEET ARE OUTSIDE CAGE DIMENSIONS

EXISTING CONDITIONS - NO CHANGE
SURFACE DIAGRAM
 SCALE: 1/8" = 1'-0" (A1)

251 NORTH SAN PEDRO RD
 SAN RAFAEL, CA 94903
 APN: 180-123-01

Fairchild Broms Design
 Architects
 Jessica Fairchild
 Cheryl Lemus

PO BOX 1528
 SAN ANSELMO, CA 94960
 415.459.8699

ARCHITECT / ENGINEER STAMP

CONDITIONAL USE PERMIT SUBMITTAL

ISSUE / REVISION	Date	Description	No.
	03.14.25	CLIP PLANNING SUBMITTAL	

PROJECT NO.	20011.2
DATE	03.10.2025
SCALE	1/8" = 1'-0"
SHEET TITLE	

SURFACES / EXTERIOR LIGHTING
 SHEET NO. **A101.1**



SAMPLE IMAGE:
PREFABRICATED CAGING ON
GRAVEL



SAMPLE IMAGE:
TUFF SHED, SEE PLAN FOR DOOR LOCATIONS AND SIZES



SAMPLE IMAGE:
EXTERIOR FIXTURES AND BUILDING MOUNT LIGHT FIXTURES. SEE TRAILER CUT SHEETS FOR
1204.6R MOUNTED FIXTURES



SAMPLE IMAGE:
CHAIN LINK FENCING WITH PRIVACY SLATS



wildcare



251 NORTH SAN PEDRO RD
SAN RAFAEL, CA 94903
APN: 180-123-01

Fairchild
Broms
Design

Architects:
Jessica Fairchild
Cheryl Lemini

PO BOX 1528
SAN ANSELMO, CA 94960
415.459.8699

ARCHITECT / ENGINEER STAMP



CONDITIONAL USE PERMIT
SUBMITTAL

ISSUE / REVISION	Date	Description	No.
	03.14.25	CUP PLANNING SUBMITTAL	

PROJECT NO. 20011.2

DATE 08.25.23

SCALE 12" = 1'-0"

SHEET TITLE

ADDITIONAL
INFORMATION

SHEET NO.

A102

© 2023 Broms Design, Inc. All Rights Reserved.