

Appendix G:
Hydrology and Water Quality Supporting Information

THIS PAGE INTENTIONALLY LEFT BLANK

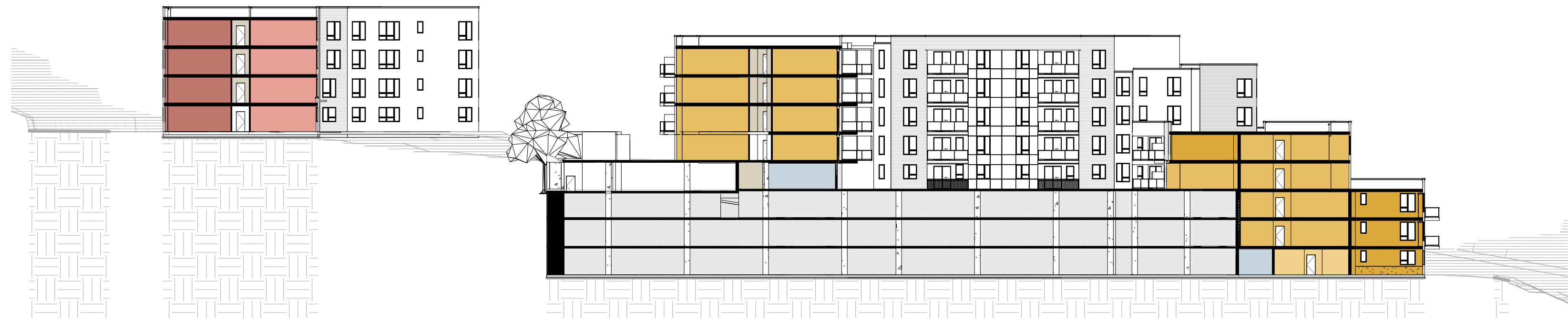

4 Section 1
1/32" = 1'-0"



3 View From Southwest



2 SITE MASSING

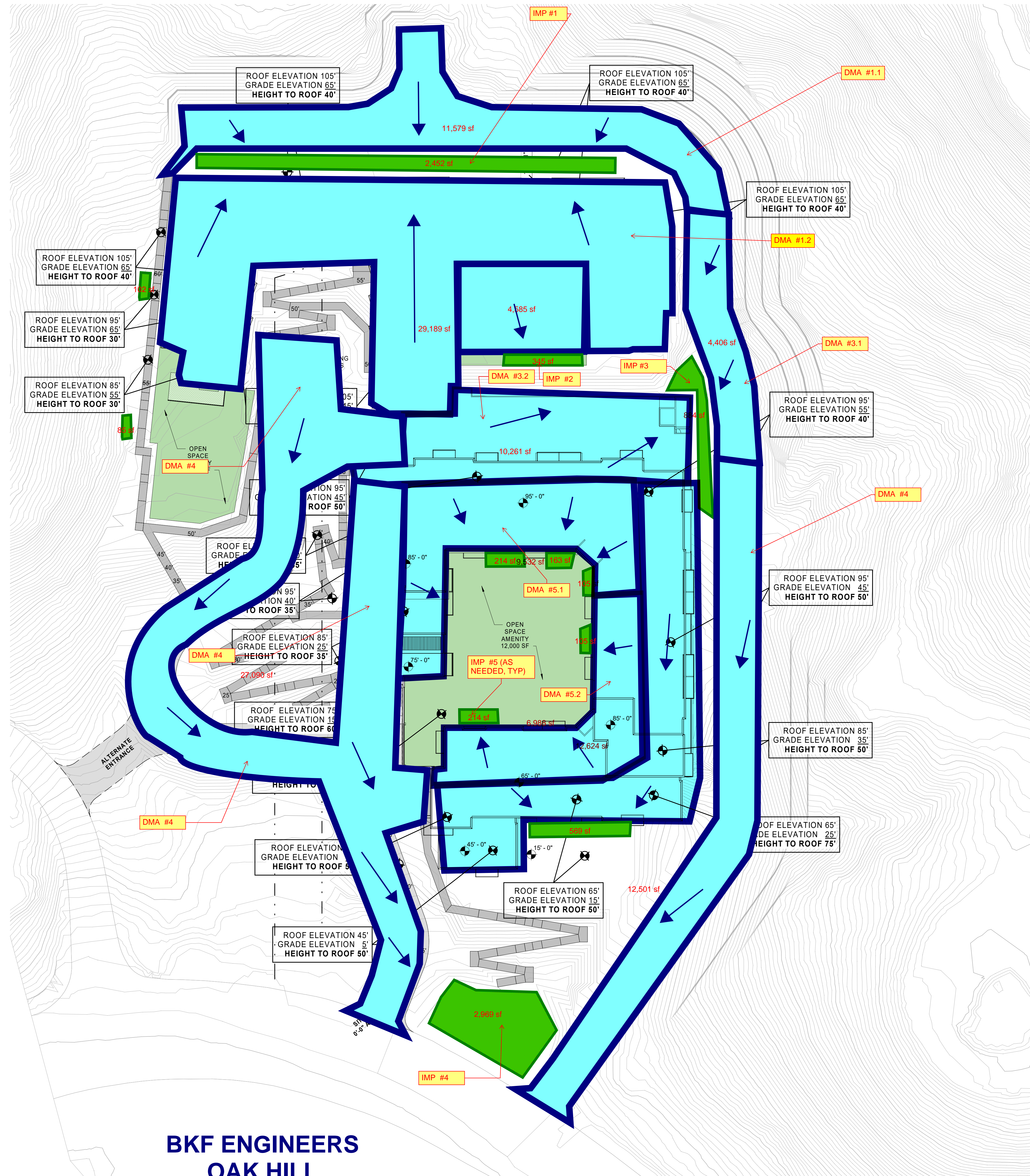

BKF ENGINEERS
OAK HILL
CONCEPT STORMWATER TREATMENT
28 JUNE 2022

1 Site
1" = 30'-0"

SITE, MASSING, SECTIONS

THINK CONTEXT

OAKHILL
SANQUENTIN CALIFORNIA

CLIENT:

PROJECT NO: Project Number

DATE ISSUED: / /

SCALE: As indicated

SHEET NUMBER: **A1**



THIS PAGE INTENTIONALLY LEFT BLANK